

1300 PARK W BLVD, MT PLEASANT, SC 29466, USA

https://findyourcharleston.com

1300 Park W Blvd,  
Mt Pleasant, SC  
29466, USA

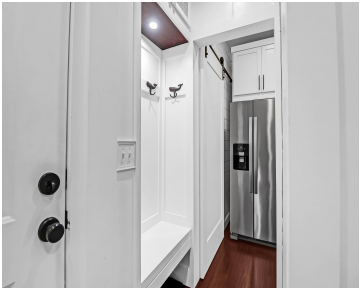
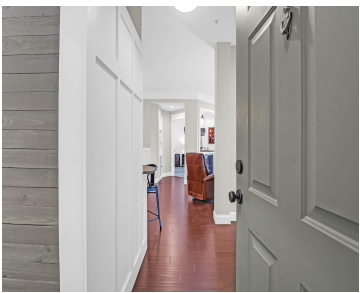

Top-floor, renovated 2bed/2bath condo in a prime location. This meticulously updated residence features a deeded one-car garage and showcases premium finishes throughout. A custom drop zone seamlessly connects the entryway to the laundry and kitchen areas, offering convenient storage and organization. Unique details include a custom dry bar with wine storage and stylish wall accents. [...]

- 2 beds
- 2 baths
- Single Family Attached
- Residential
- Active
- 1091 sq ft



Graham Smith



Basics



**MLS ID:** 25011300

**Category:** Residential

**Status:** Active

**Bathrooms:** 2 baths

**Area, sq ft:** 1091 sq ft

**Year built:** 2000

**County Or Parish:** Charleston

**Date added:** Added 9 months ago

**Type:** Single Family Attached

**Bedrooms:** 2 beds

**Half baths:** 0 half baths

**Lot size, acres:** 0 acres

**Subdivision Name:** Park West

**MLS Area Major:** 41 - Mt Pleasant N of IOP Connector

## Building Details

**Stories:** 1

**Parking Features:** 1 Car Garage, Detached, Off Street, Garage Door Opener

**Covered Spaces:** 1

**Construction Materials:** Cement Siding

**Garage Spaces:** 1

**Roof:** Architectural

## Amenities & Features

**Water Source:** Public

**Exterior Features:** Balcony, Rain Gutters

**Interior Features:** Ceiling - Smooth, Garden Tub/Shower, Walk-In Closet(s), Ceiling Fan(s), Eat-in Kitchen, Living/Dining Combo

**Flooring:** Carpet, Ceramic Tile, Luxury Vinyl

**Sewer:** Public Sewer

**Cooling Yes/ No:** 1

**Heating:** Electric, Heat Pump

## Hidden Info

**List Office MLS Id:** 1188

