

1302 MCCRAE DR, MONCKS CORNER, SC 29461, USA

<https://findyourcharleston.com>

1302 McCrae Dr,
Moncks Corner, SC
29461, USA



\$771,150

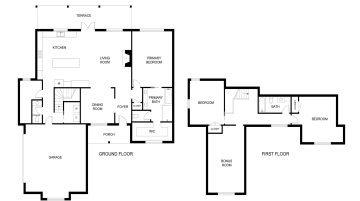

Stunning new construction with 3 bedrooms, 2.5 baths, and 2,600+ sq ft of beautifully designed living space. Featuring a gourmet kitchen, fireplace, and luxurious owner's suite with soaking tub, plus a bonus room and flex space for a home office , media room or 4th bedroom. Located in a golf community, boating, and all the [...]

- 3 beds
- 2 baths
- Single Family Detached
- Residential
- Active
- 2650 sq ft



Lisa D'amato

Basics



MLS ID: 25004738

Category: Residential

Status: Active

Bathrooms: 2 baths

Area, sq ft: 2650 sq ft

Year built: 2025

County Or Parish: Berkeley

Date added: Added 9 months ago

Type: Single Family Detached

Bedrooms: 3 beds

Half baths: 1 half bath

Lot size, acres: 0.43 acres

Subdivision Name: Berkeley Country Club

MLS Area Major: 76 - Moncks Corner Above Oakley Rd

Building Details

Stories: 2

Parking Features: 2 Car Garage

Construction Materials: Cement Siding

Roof: Architectural

New Construction Yes/ No: 1

Covered Spaces: 2

Garage Spaces: 2

Amenities & Features

Water Source: Public

Architectural Style: Traditional

Cooling Yes/ No: 1

Interior Features: High Ceilings, Living/Dining Combo, Pantry, Separate Dining

Flooring: Other

Patio & Porch Features: Covered

Sewer: Septic Tank

Cooling: Central Air

Heating: Central

Fireplace Features: Gas Log, Living Room

Hidden Info

List Office MLS Id: 10906

