

1310 PILSDON CREST, MT PLEASANT, SC 29464, USA

https://findyourcharleston.com

1310 Pilsdon Crest,
Mt Pleasant, SC
29464, USA



\$719,000

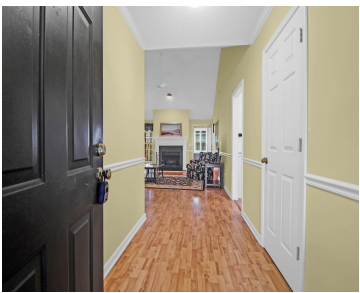

This well-maintained 3-bedroom, 2-bathroom home, built in 1995, is located in the highly desirable South Mount Pleasant area. The home features a spacious family room, a formal dining room, and a bright sun porch, offering plenty of space for relaxation and entertaining. Additional highlights include a whole-house Generac generator, a lawn irrigation system on a separate [...]



Dede Kennedy

- 3 beds
- 2 baths
- Single Family Detached
- Residential
- Active
- 1930 sq ft



Basics



MLS ID: 25006066

Category: Residential

Status: Active

Bathrooms: 2 baths

Area, sq ft: 1930 sq ft

Year built: 1995

County Or Parish: Charleston

Date added: Added 7 months ago

Type: Single Family Detached

Bedrooms: 3 beds

Half baths: 0 half baths

Lot size, acres: 0.14 acres

Subdivision Name: Chelsea Park

MLS Area Major: 42 - Mt Pleasant S of IOP Connector

Building Details

Stories: 1

Entry Location: Ground Level

Construction Materials: Wood Siding

Roof: Architectural

Parking Features: 2 Car Garage

Covered Spaces: 2

Garage Spaces: 2

Amenities & Features

Water Source: Public

Architectural Style: Contemporary, Cottage, Ranch

Cooling Yes/ No: 1

Interior Features: Ceiling - Blown, Ceiling - Cathedral/Vaulted, Garden Tub/Shower, Kitchen Island, Eat-in Kitchen, Family, Entrance Foyer, Sun

Flooring: Laminate, Luxury Vinyl

Patio & Porch Features: Covered, Front Porch

Exterior Features: Lawn Irrigation

Cooling: Central Air

Heating: Electric, Forced Air, Heat Pump

Fireplace Features: Family Room, One

Hidden Info

List Office MLS Id: 8244

