

133 ELDRIDGE DR, SUMMERVILLE, SC 29483, USA

<https://findyourcharleston.com>

133 Eldridge Dr,
Summerville, SC
29483, USA



\$439,390

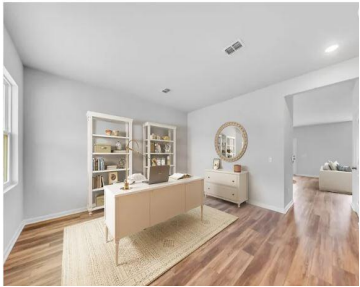

On the Pond! This is our Popular Five Bedroom Three Full Bath Whimbrel Floorplan with flex space and a spacious loft. Exterior is Monterey Sand Board and Batten. There is a walk-in closet in every bedroom. The open concept entertaining kitchen includes a stainless-steel gas range, dishwasher and microwave. Kitchen features White Cabinets and center [...]



Kimberly Moore

- 5 beds
- 3 baths
- Single Family Detached
- Residential
- Pending
- 2670 sq ft



Basics

MLS ID: 24012136

Category: Residential

Status: Pending

Bathrooms: 3 baths

Lot size, acres: 0.21 acres

Subdivision Name: Nexton

MLS Area Major: 74 - Summerville, Ladson, Berkeley Cty

Date added: Added 6 months ago

Type: Single Family Detached

Bedrooms: 5 beds

Area, sq ft: 2670 sq ft

Year built: 2024

County Or Parish: Berkeley

Building Details

Stories: 2

Parking Features: 2 Car Garage, Attached, Garage Door Opener

Construction Materials: Vinyl Siding

Roof: Architectural, Asphalt

New Construction Yes/ No: 1

Covered Spaces: 2

Garage Spaces: 2

Amenities & Features

Water Source: Public

Architectural Style: Craftsman, Traditional

Cooling Yes/ No: 1

Window Features: Window Treatments - Some

Attached Garage Yes/ No: 1

Heating: Heat Pump, Natural Gas

Patio & Porch Features: Covered, Front Porch

Sewer: Public Sewer

Waterfront Features: Pond, Pond Site

Cooling: Central Air

Interior Features: Ceiling - Smooth, High Ceilings, Kitchen Island, Walk-In Closet(s), Bonus, Eat-in Kitchen, Great, Loft, Pantry

Hidden Info



