

180 KITFIELD RD, MONCK'S CORNER, SC 29461, USA

<https://findyourcharleston.com>

180 Kitfield Rd,
Moncks Corner, SC
29461, USA



\$407,050

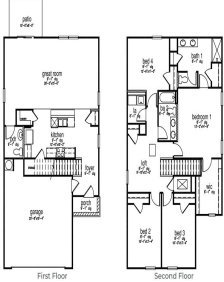

Limited time up to \$20k finance incentive with builder's preferred lender and attorney. **READY THIS SUMMER!** This homesite offers a wooded lot. Welcome to the Elston plan, step into luxury with this 2-story floor plan with 4 bedrooms and 2 1/2 baths, situated on a private wooded lot offers a blend of spaciousness, comfort and [...]

- 4 beds
- 2 baths
- Single Family Detached
- Residential
- Active
- 2174 sq ft



Katie Stevens Grout



Basics

MLS ID: 24007179 **Date added:** Added 4 months ago
Category: Residential **Type:** Single Family Detached
Status: Active **Bedrooms:** 4 beds
Bathrooms: 2 baths **Half baths:** 1 half bath
Area, sq ft: 2174 sq ft **Lot size, acres:** 0.21 acres
Year built: 2024 **Subdivision Name:** Lakeview at Kitfield
County Or Parish: Berkeley **MLS Area Major:** 76 - Moncks Corner Above Oakley Rd

Building Details

Stories: 2 **New Construction Yes/ No:** 1
Parking Features: 2 Car Garage **Covered Spaces:** 2
Construction Materials: Cement Plank **Garage Spaces:** 2
Roof: Fiberglass

Amenities & Features

Water Source: Public **Patio & Porch Features:** Patio
Architectural Style: Traditional **Sewer:** Public Sewer
Cooling Yes/ No: 1 **Window Features:** Thermal Windows/Doors
Cooling: Central Air **Interior Features:** Ceiling - Smooth, Kitchen Island, Walk-In Closet(s), Eat-in Kitchen, Family, Living/Dining Combo, Pantry
Heating: Electric, Forced Air **Flooring:** Vinyl

Hidden Info

List Office MLS Id: 1429

