

106 BEE ST, SUMMERVILLE, SC 29483, USA

<https://findyourcharleston.com>

106 Bee St,
Summerville, SC
29483, USA



ELEVATION B

FIRST FLOOR

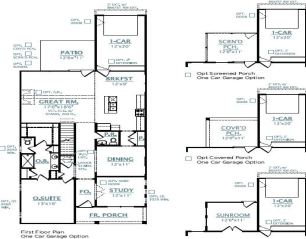

SECOND FLOOR

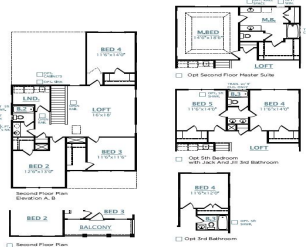

CURRENT INCENTIVES: \$15,000 off \$30,000 in options. *LISTING PRICE ALREADY REFLECTS INCENTIVE.* Also, receive \$5,000 in closing cost assistance. See sales consultant for details. *Incentives are tied to the use of preferred lender and closing atty.*PROPOSED CONSTRUCTION: The Bryce! This spacious open concept is perfect for entertaining. The kitchen boasts ample cabinet & counter space [...]

- 4 beds
- 3 baths
- Single Family Detached
- Residential
- Active
- 2675 sq ft



Mariah Ola

Basics



MLS ID: 24015313

Category: Residential

Status: Active

Bathrooms: 3 baths

Area, sq ft: 2675 sq ft

Year built: 2024

County Or Parish: Dorchester

Date added: Added 2 years ago

Type: Single Family Detached

Bedrooms: 4 beds

Half baths: 1 half bath

Lot size, acres: 0.11 acres

Subdivision Name: Sweetgrass Station

MLS Area Major: 63 - Summerville/Ridgeville

Building Details

Stories: 2

Covered Spaces: 2

Garage Spaces: 2

Parking Features: 2 Car Garage, Garage Door Opener

Construction Materials: Cement Plank

Roof: Architectural

Amenities & Features

Water Source: Public

Architectural Style: Cottage

Cooling Yes/ No: 1

Interior Features: Ceiling - Smooth, Tray Ceiling(s), High Ceilings, Kitchen Island, Walk-In Closet(s), Entrance Foyer, Great, Loft, Pantry, Separate Dining, Study

Patio & Porch Features: Patio, Front Porch

Sewer: Public Sewer

Cooling: Central Air

Flooring: Ceramic Tile, Laminate

Hidden Info

List Office MLS Id: 1240

