

# 136 DARCY AVE, GOOSE CREEK, SC 29445, USA

<https://findyourcharleston.com>

136 Darcy Ave,  
Goose Creek, SC  
29445, USA

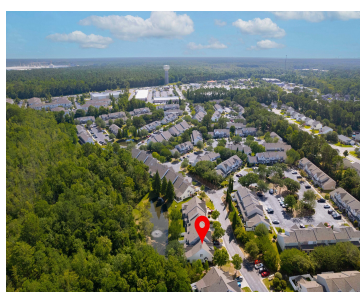
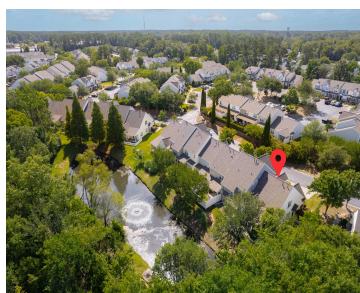
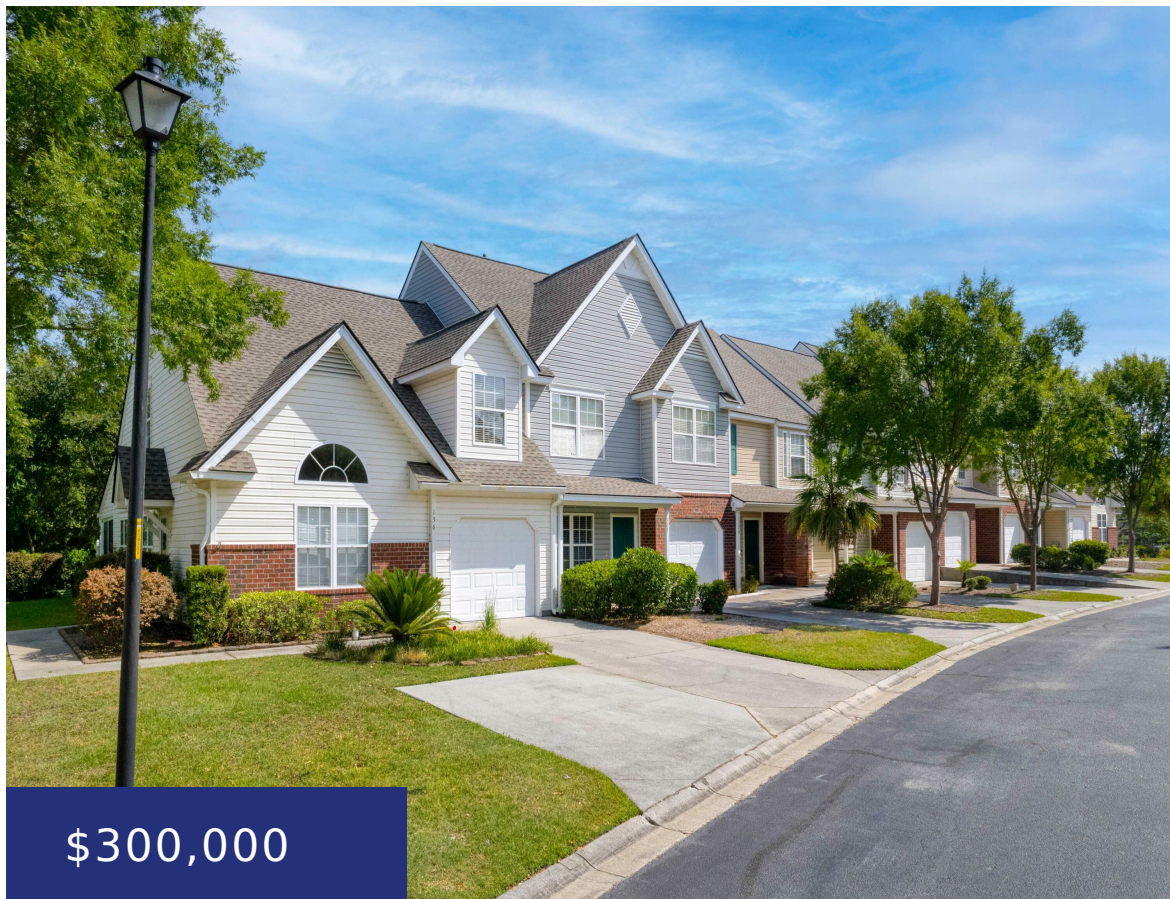

Much Sought-After End Unit Townhome with Fenced Backyard and Patio This meticulously renovated and cared-for end unit townhome features a spacious open floor plan with vaulted ceilings, enhancing the home's natural light. The living room is bright and airy, showcasing beautiful wood floors and a three-sided peninsula-style gas fireplace. The primary bedroom, located on the first floor, [...]

- 2 beds
- 2 baths
- Single Family Attached
- Residential
- Active
- 1629 sq ft



**Bo Gelber**

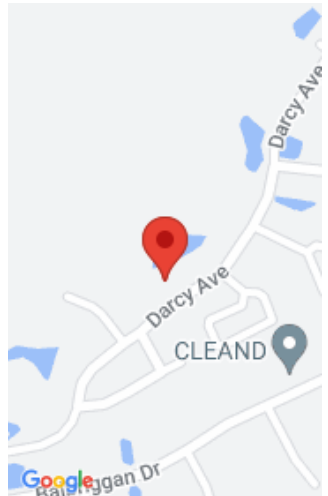

---

## Basics

**MLS ID:** 24015704      **Date added:** Added 1 week ago  
**Category:** Residential      **Type:** Single Family Attached  
**Status:** Active      **Bedrooms:** 2 beds  
**Bathrooms:** 2 baths      **Half baths:** 1 half bath  
**Area, sq ft:** 1629 sq ft      **Lot size, acres:** 0 acres  
**Year built:** 2004      **Subdivision Name:** Persimmon Hill  
**County Or Parish:** Berkeley      **MLS Area Major:** 73 - G. Cr./M. Cor. Hwy 17A-Oakley-Hwy 52

---

## Building Details

**Stories:** 2      **Parking Features:** 1 Car Garage, Attached, Off Street, Garage Door Opener  
**Covered Spaces:** 1      **Construction Materials:** Vinyl Siding  
**Garage Spaces:** 1

---

## Amenities & Features

**Water Source:** Public      **Patio & Porch Features:** Deck  
**Sewer:** Public Sewer      **Cooling Yes/ No:** 1  
**Waterfront Features:** Pond      **Cooling:** Central Air  
**Attached Garage Yes/ No:** 1      **Interior Features:** Ceiling - Cathedral/Vaulted, Walk-In Closet(s), Eat-in Kitchen, Family, Loft, Sun  
**Heating:** Forced Air      **Flooring:** Wood  
**Fireplace Features:** One      **Fencing:** Privacy

---

## Hidden Info

**List Office MLS Id:** 9439

