

137 LONGFORD DR, SUMMERVILLE, SC 29483, USA

<https://findyourcharleston.com>

137 Longford Dr,
Summerville, SC
29483, USA

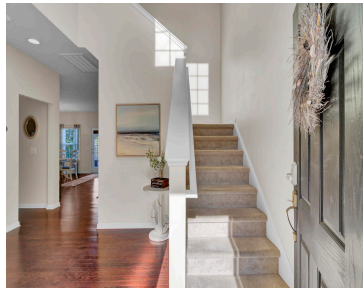

Wentworth Hall is an established community nestled into the heart of popular Summerville! Gorgeous coastal landscaping guides you from the entrance to the amenity center, featuring a beach-entry pool, playground & large covered seating pavilion, all backing to a pond with a beautiful fountain feature. This well-maintained 2014 home boasts a fenced yard backing to [...]

- 4 beds
- 2 baths
- Single Family Detached
- Residential
- Active
- 2188 sq ft



Elizabeth Baker

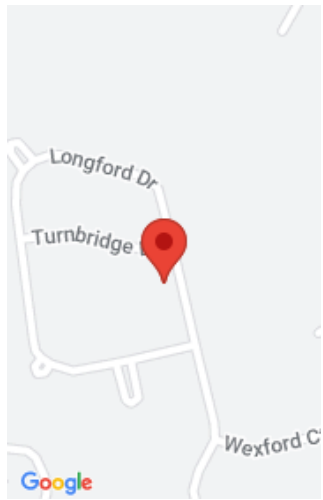

Basics

MLS ID: 24015201

Category: Residential

Status: Active

Bathrooms: 2 baths

Area, sq ft: 2188 sq ft

Year built: 2015

County Or Parish: Dorchester

Date added: Added 1 month ago

Type: Single Family Detached

Bedrooms: 4 beds

Half baths: 1 half bath

Lot size, acres: 0.09 acres

Subdivision Name: Wentworth Hall

MLS Area Major: 63 - Summerville/Ridgeville

Building Details

Stories: 2

Parking Features: 2 Car Garage, Attached, Garage Door Opener

Entry Location: Ground Level

Covered Spaces: 2

Construction Materials: Vinyl Siding

Garage Spaces: 2

Roof: Asphalt

Amenities & Features

Water Source: Public

Patio & Porch Features: Patio, Front Porch

Architectural Style: Traditional

Sewer: Public Sewer

Door Features: Storm Door(s)

Cooling Yes/ No: 1

Waterfront Features: Pond, Pond Site

Cooling: Central Air

Attached Garage Yes/ No: 1

Interior Features: Ceiling - Smooth, Tray Ceiling(s), Walk-In Closet(s), Ceiling Fan(s), Eat-in Kitchen, Family, Living/Dining Combo, Pantry

Heating: Electric

Flooring: Wood

Fencing: Fence - Wooden Enclosed

Hidden Info



