

535 MCLERNON TRCE, JOHNS ISLAND, SC 29455, USA

<https://findyourcharleston.com>

535 McLernon Trce,
Johns Island, SC
29455, USA

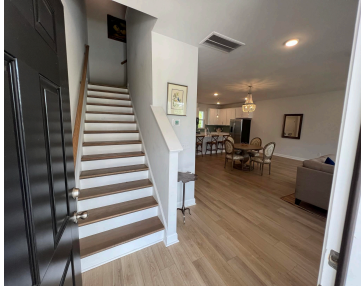

Don't miss out on this like new, open concept Largo Floor Plan that features the Coastal Signature collection! This includes white cabinets, beautiful quartz countertops that sparkle and a lovely ocean blue tile backsplash in the kitchen. A covered balcony located off the kitchen is ideal for entertaining and enjoying the fresh air. There are [...]

- 3 beds
- 2 baths
- Single Family Attached
- Residential
- Active
- 2192 sq ft



Michelle Hodson



Basics

MLS ID: 24014611

Date added: Added 4 weeks ago

Category: Residential

Type: Single Family Attached

Status: Active

Bedrooms: 3 beds

Bathrooms: 2 baths

Half baths: 1 half bath

Area, sq ft: 2192 sq ft

Lot size, acres: 0.06 acres

Year built: 2022

Subdivision Name: Marshview Commons

County Or Parish: Charleston **MLS Area Major:** 12 - West of the Ashley Outside I-526

Building Details

Stories: 2

Parking Features: 2 Car Garage, Attached, Off Street, Garage Door Opener

Covered Spaces: 2 **Construction Materials:** Vinyl Siding

Garage Spaces: 2 **Roof:** Architectural

Amenities & Features

Water Source: Public

Sewer: Public Sewer

Exterior Features: Balcony

Door Features: Some Thermal Door(s)

Cooling Yes/ No: 1

Waterfront Features: Tidal Creek

Window Features: Some Thermal Wnd/Doors, Storm Window(s), Thermal Windows/Doors, Window Treatments - Some

Cooling: Central Air

Attached Garage Yes/ No: 1

Interior Features: Ceiling - Smooth, Kitchen Island, Walk-In Closet(s), Ceiling Fan(s), Living/Dining Combo, Loft, Pantry

Heating: Electric

Hidden Info



