

12 LOCKWOOD DR, CHARLESTON, SC 29401, USA

https://findyourcharleston.com

12 Lockwood Dr,
Charleston, SC
29401, USA

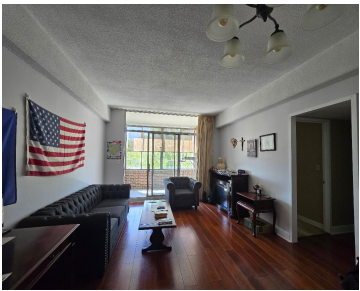

Desired location! Ashley House- walk to restaurants, hospitals, downtown stores, marinas, & join the Charleston yacht club -across the street. Views Overlooking the marina & the Ashley River. Lovely plank flooring in living area, 1.5 baths + washer+dryer in laundry rm! Kitchen has been renovated w new cabinetry, granite counters and tile floor -ready for [...]



Mary Ann Meyers

- 2 beds
- 1 bath
- Single Family Attached
- Residential
- Active
- 1061 sq ft



Basics



MLS ID: 25010082

Category: Residential

Status: Active

Bathrooms: 1 bath

Area, sq ft: 1061 sq ft

Year built: 1965

County Or Parish: Charleston

Date added: Added 7 months ago

Type: Single Family Attached

Bedrooms: 2 beds

Half baths: 1 half bath

Lot size, acres: 0 acres

Subdivision Name: Ashley House

MLS Area Major: 51 - Peninsula Charleston Inside of Crosstown

Building Details

Stories: 1

Entry Location: Ground Level

Parking Features: Off Street

Amenities & Features

Water Source: Public

Exterior Features: Dock - Shared

Cooling: Central Air

Flooring: Carpet, Ceramic Tile, Luxury Vinyl

Sewer: Public Sewer

Cooling Yes/ No: 1

Interior Features: Ceiling - Smooth, Walk-In Closet(s), Living/Dining Combo

Hidden Info

List Office MLS Id: 1546

