

1843 RIFLE RANGE RD, MT PLEASANT, SC 29464, USA

https://findyourcharleston.com

1843 Rifle Range Rd, Mt Pleasant, SC 29464, USA



\$1,506,155

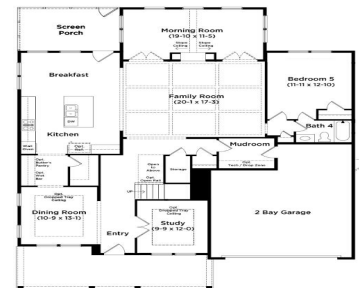

Come build the Stonehaven in the highly anticipated Fiddler Cove Community. Only 16 homesites off of Rifle Range Rd minutes from shopping and the beaches. The Stonehaven plan is an estate sized home featuring an open concept gourmet kitchen with island open to breakfast area and family room. Structural features include a guest bedroom on [...]

- 5 beds
- 4 baths
- Single Family Detached
- Residential
- Active
- 3906 sq ft



Laura Ashfield



Basics



MLS ID: 24017348

Category: Residential

Status: Active

Bathrooms: 4 baths

Area, sq ft: 3906 sq ft

Year built: 2024

County Or Parish: Charleston

Date added: Added 1 year ago

Type: Single Family Detached

Bedrooms: 5 beds

Half baths: 0 half baths

Lot size, acres: 0.31 acres

Subdivision Name: Fiddlers Cove

MLS Area Major: 42 - Mt Pleasant S of IOP Connector

Building Details

Stories: 2

Entry Location: Ground Level

Construction Materials: Cement Plank

Roof: Architectural, Metal

Parking Features: 2 Car Garage, Attached, Garage Door Opener

Covered Spaces: 2

Garage Spaces: 2

Amenities & Features

Water Source: Public

Architectural Style: Traditional

Exterior Features: Lawn Irrigation

Window Features: ENERGY STAR Qualified Windows

Attached Garage Yes/ No: 1

Heating: Heat Pump

Fireplace Features: Family Room, Other (Use Remarks), Two

Patio & Porch Features: Front Porch, Screened

Sewer: Public Sewer

Cooling Yes/ No: 1

Cooling: Central Air

Interior Features: Ceiling - Smooth, High Ceilings, Garden Tub/Shower, Kitchen Island, Walk-In Closet(s), Wet Bar, Eat-in Kitchen, Family, Entrance Foyer, Loft, Pantry, Separate Dining, Study, Sun

Flooring: Ceramic Tile

Hidden Info



