

1499 CAMBRIDGE LAKES DR, MT PLEASANT, SC 29464, USA

<https://findyourcharleston.com>

1499 Cambridge
Lakes Dr, Mt
Pleasant, SC 29464,
USA



\$492,500

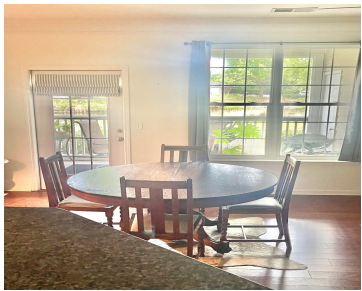

Welcome to 1411 Cambridge Lakes Drive. Close to Sullivan’s Island, Isle of Palms, and Shem Creek. The number one location in Cambridge Lakes. Single level, end unit, on a pond. Open living, dining, and kitchen areas. All stainless appliances in kitchen. Separate laundry room with washer and dryer off of kitchen. Off of one side [...]



Randal Longo

- 3 beds
- 2 baths
- Single Family Attached
- Residential
- Active
- 1347 sq ft



Basics



MLS ID: 25021992

Category: Residential

Status: Active

Bathrooms: 2 baths

Area, sq ft: 1347 sq ft

Year built: 2000

County Or Parish: Charleston

Date added: Added 3 months ago

Type: Single Family Attached

Bedrooms: 3 beds

Half baths: 0 half baths

Lot size, acres: 0 acres

Subdivision Name: Cambridge Lakes

MLS Area Major: 42 - Mt Pleasant S of IOP Connector

Building Details

Stories: 1

Construction Materials: Brick Veneer

Parking Features: Off Street

Roof: Architectural

Amenities & Features

Water Source: Public

Sewer: Public Sewer

Waterfront Features: Pond

Interior Features: Ceiling - Smooth, High Ceilings, Walk-In Closet(s), Ceiling Fan(s), Living/Dining Combo, Pantry

Flooring: Carpet, Ceramic Tile, Laminate

Patio & Porch Features: Screened

Cooling Yes/ No: 1

Cooling: Central Air

Heating: Electric

Hidden Info

List Office MLS Id: 8437

