

# 138 POST ML DR, RIDGEVILLE, SC 29472, USA

<https://findyourcharleston.com>

138 Post Ml Dr,  
Ridgeville, SC  
29472, USA



**\$348,585**



Elevation N6

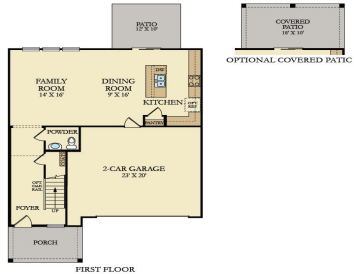

Estimated September Completion! Welcome to the Sweetgrass plan in the Herons Walk section of Summers Corner! Open plan with LVP throughout first floor, stainless steel appliances, including gas range, dishwasher and microwave. Large island with a sink perfect for making all of your favorite treats! Covered porch to enjoy your back yard space! Summers Corner [...]



**Kim Owenby**

- 4 beds
- 2 baths
- Single Family Detached
- Residential
- Active
- 1997 sq ft



---

## Basics

**MLS ID:** 24018445

**Category:** Residential

**Status:** Active

**Bathrooms:** 2 baths

**Area, sq ft:** 1997 sq ft

**Year built:** 2024

**County Or Parish:** Dorchester

**Date added:** Added 2 months ago

**Type:** Single Family Detached

**Bedrooms:** 4 beds

**Half baths:** 1 half bath

**Lot size, acres:** 0.12 acres

**Subdivision Name:** Summers Corner

**MLS Area Major:** 63 - Summerville/Ridgeville

---

## Building Details

**Stories:** 2

**Parking Features:** 2 Car Garage, Attached, Garage Door Opener

**Covered Spaces:** 2

**Garage Spaces:** 2

**New Construction Yes/ No:** 1

**Entry Location:** Ground Level

**Construction Materials:** Vinyl Siding

**Roof:** Architectural

---

## Amenities & Features

**Water Source:** Public

**Patio & Porch Features:** Covered, Front Porch

**Architectural Style:** Traditional **Sewer:** Public Sewer

**Attached Garage Yes/ No:** 1

**Interior Features:** Ceiling - Smooth, High Ceilings, Kitchen Island, Walk-In Closet(s), Living/Dining Combo, Loft, Pantry

**Flooring:** Vinyl

---

## Hidden Info

**List Office MLS Id:** 1507

