

316 RIVERSIDE CIR, GOOSE CREEK, SC 29445, USA

<https://findyourcharleston.com>

316 Riverside Cir,
Goose Creek, SC
29445, USA

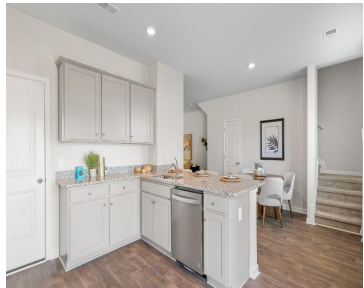

Welcome to Back River Bend! Discover the charm and serenity of Goose Creek, South Carolina, with our newest community, Back River Bend. Nestled along the scenic banks of the tranquil Back River, this thoughtfully designed neighborhood offers a harmonious blend of modern living and natural beauty. At Back River Bend, you'll find a variety of [...]



Katie Stevens Grout

- 3 beds
- 2 baths
- Single Family Detached
- Residential
- Active
- 1518 sq ft



Basics

MLS ID: 24013326

Date added: Added 7 months ago

Category: Residential

Type: Single Family Detached

Status: Active

Bedrooms: 3 beds

Bathrooms: 2 baths

Half baths: 1 half bath

Area, sq ft: 1518 sq ft

Lot size, acres: 0.1 acres

Year built: 2024

Subdivision Name: Back River Bend

County Or Parish: Berkeley **MLS Area Major:** 72 - G.Cr/M. Cor. Hwy 52-Oakley-Cooper River

Building Details

Stories: 2

New Construction Yes/ No: 1

Parking Features: 1 Car Garage

Entry Location: Ground Level

Covered Spaces: 1

Garage Spaces: 1

Amenities & Features

Water Source: Public

Architectural Style: Traditional

Sewer: Public Sewer

Interior Features: High Ceilings

Hidden Info

List Office MLS Id: 1429

