

143 FISK RD, DORCHESTER, SC 29437, USA

https://findyourcharleston.com

143 Fisk Rd,
Dorchester, SC
29437, USA

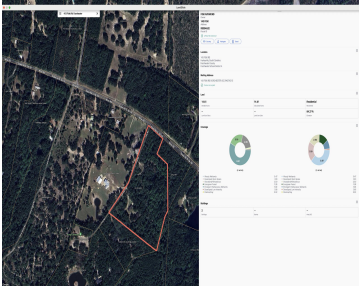

A 14.3-acre paradise The home needs updating, but what a great pallet to work with. Just what you need to restart your life.Beautiful country living, just 30 minutes from Summerville, SC. 14.90 acres, including a 1,740 sqft home, spectacular detached garage, and one serious pole barn



Neal Walsh

- 3 beds
- 2 baths
- Single Family Detached
- Residential
- Active
- 1745 sq ft



Basics



MLS ID: 24027717

Category: Residential

Status: Active

Bathrooms: 2 baths

Lot size, acres: 15 acres

Subdivision Name: None

MLS Area Major: 64 - St. George, Harleyville, Reevesville, Dorchester

Date added: Added 8 months ago

Type: Single Family Detached

Bedrooms: 3 beds

Area, sq ft: 1745 sq ft

Year built: 1976

County Or Parish: Dorchester

Building Details

Stories: 1

Covered Spaces: 3

Garage Spaces: 3

Parking Features: 3 Car Garage

Construction Materials: Vinyl Siding

Roof: Fiberglass

Amenities & Features

Water Source: Well

Sewer: Septic Tank

Waterfront Features: Pond Site

Interior Features: Bonus, Eat-in Kitchen, Family, Entrance Foyer, Frog Attached

Flooring: Carpet, Vinyl, Wood

Architectural Style: Ranch

Cooling Yes/ No: 1

Cooling: Central Air

Heating: Central

Hidden Info

List Office MLS Id: 1642

