

1447 CLAY FLD TRL, RIDGEVILLE, SC 29472, USA

<https://findyourcharleston.com>

1447 Clay Fld Trl,
Ridgeville, SC
29472, USA

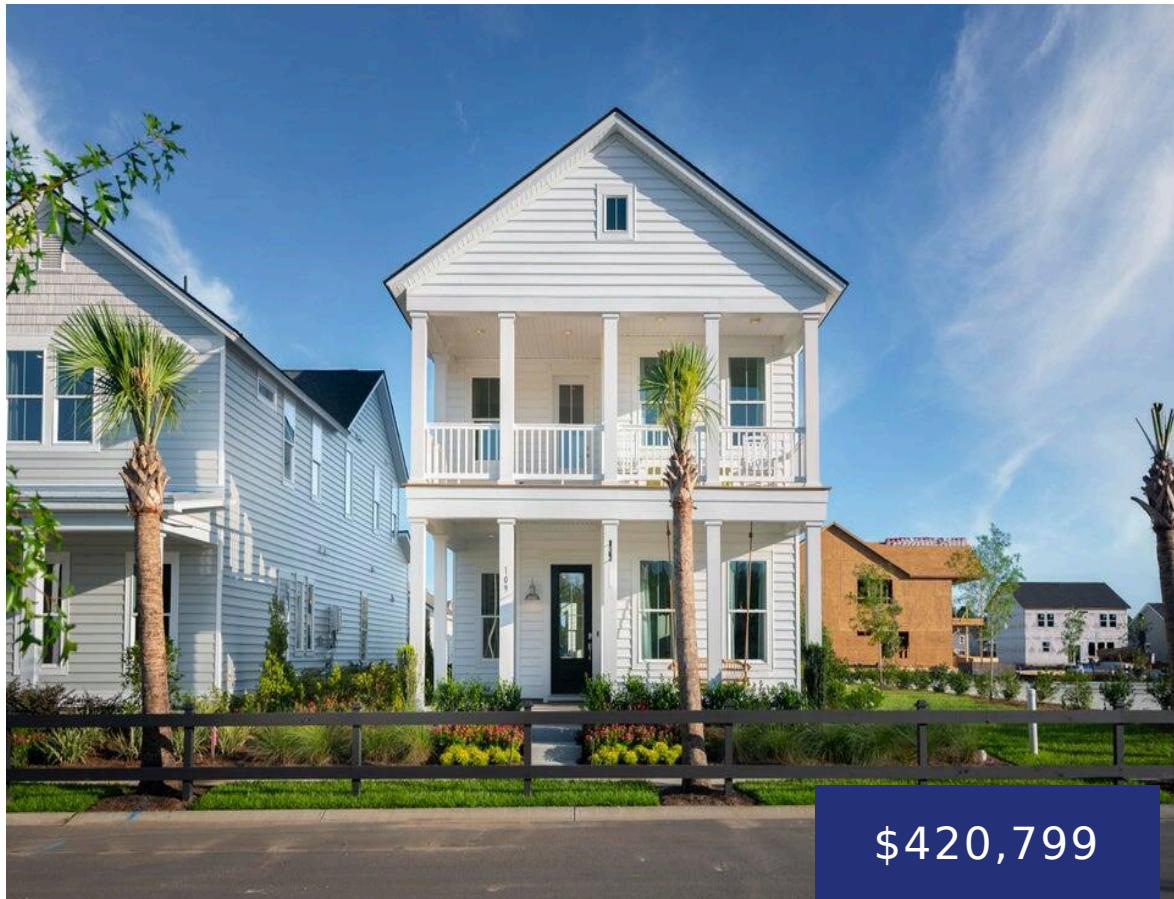

\$420,799

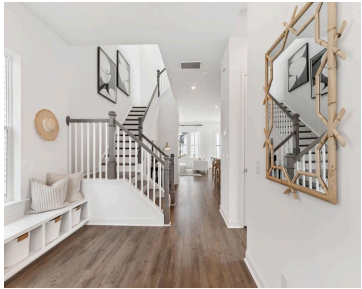

The Elliot Plan- This traditional Charleston style home features a large front, covered porch and first floor guest suite. The main living areas are complete with laminate flooring and the kitchen features white shaker-style cabinets, subway tile backsplash, quartz countertops, pantry, large island with shiplap surround and stainless-steel appliances. Oak treads lead you to the [...]

- 4 beds
- 3 baths
- Single Family Detached
- Residential
- Active
- 2438 sq ft



Marta Perez



Basics



MLS ID: 24030331
Category: Residential
Status: Active
Bathrooms: 3 baths
Lot size, acres: 0.13 acres
Subdivision Name: Summers Corner
MLS Area Major: 63 - Summerville/Ridgeville

Date added: Added 9 months ago
Type: Single Family Detached
Bedrooms: 4 beds
Area, sq ft: 2438 sq ft
Year built: 2025
County Or Parish: Dorchester

Building Details

Stories: 2	New Construction Yes/ No: 1
Parking Features: 2 Car Garage, Detached, Garage Door Opener	Covered Spaces: 2
Construction Materials: Vinyl Siding	Garage Spaces: 2
Roof: Architectural	

Amenities & Features

Water Source: Public	Patio & Porch Features: Covered, Front Porch
Architectural Style: Charleston Single	Sewer: Public Sewer
Exterior Features: Balcony	Cooling Yes/ No: 1
Cooling: Central Air	Interior Features: High Ceilings, Kitchen Island, Walk-In Closet(s), Eat-in Kitchen, Family, Entrance Foyer, Loft, Pantry
Flooring: Carpet, Ceramic Tile, Luxury Vinyl	

Hidden Info

List Office MLS Id: 1507

