

1449 JEREMY CAY CT, AWENDAW, SC 29429, USA

<https://findyourcharleston.com>

1449 Jeremy Cay
Ct, Awendaw, SC
29429, USA

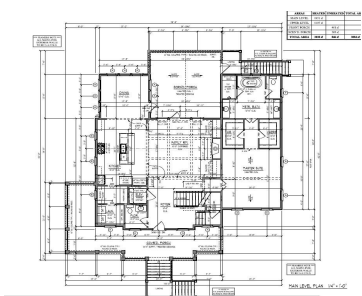

PROPOSED CONSTRUCTION! Paradise Island is an exclusive, private waterfront community nestled between the Wando River and Francis Marion National Forest, just minutes north of Mt. Pleasant SC. The marsh views are sweeping, trees are mature, and the home sites are expansive ranging from half acre parcels to over one acre. This home is 1 of [...]

- 4 beds
- 3 baths
- Single Family Detached
- Residential
- Active
- 3038 sq ft



Patty Lynn Connell



Basics



MLS ID: 25011875

Category: Residential

Status: Active

Bathrooms: 3 baths

Area, sq ft: 3038 sq ft

Year built: 2025

County Or Parish: Charleston

Date added: Added 7 months ago

Type: Single Family Detached

Bedrooms: 4 beds

Half baths: 1 half bath

Lot size, acres: 0.48 acres

Subdivision Name: Paradise Island

MLS Area Major: 41 - Mt Pleasant N of IOP Connector

Building Details

Stories: 2

Covered Spaces: 2

Garage Spaces: 2

Parking Features: 2 Car Garage, Other

Construction Materials: Cement Siding

Roof: Asphalt, Metal

Amenities & Features

Water Source: Public

Architectural Style: Traditional

Exterior Features: Lawn Irrigation

Cooling: Central Air

Heating: Heat Pump, Propane

Fireplace Features: Family Room, Gas Log, One

Patio & Porch Features: Front Porch, Screened

Sewer: Public Sewer

Cooling Yes/ No: 1

Interior Features: High Ceilings, Elevator, Garden Tub/Shower, Kitchen Island, Walk-In Closet(s), Ceiling Fan(s), Eat-in Kitchen, Family, Entrance Foyer

Flooring: Carpet, Ceramic Tile, Wood

Hidden Info

List Office MLS Id: 1385

