

148 PINE SHADOW DR, GOOSE CREEK, SC 29445, USA

https://findyourcharleston.com

148 Pine Shadow
Dr, Goose Creek,
SC 29445, USA

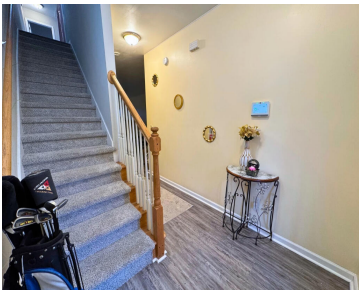

****Charming & Modern Townhome - A Must-See!****Welcome to this spacious 2-bedroom, 2.5-bathroom townhome, where comfort meets style! Each bedroom boasts its own private bathroom, offering convenience and privacy for all. Step inside and be greeted by a welcoming foyer that leads to an open-concept family room and dining area, all featuring stunning waterproof luxury vinyl [...]

- 2 beds
- 2 baths
- Single Family Attached
- Residential
- Active
- 1445 sq ft



Frances Johnson

Basics



MLS ID: 24030564

Category: Residential

Status: Active

Bathrooms: 2 baths

Area, sq ft: 1445 sq ft

Year built: 2004

County Or Parish: Berkeley

Date added: Added 7 months ago

Type: Single Family Attached

Bedrooms: 2 beds

Half baths: 1 half bath

Lot size, acres: 0.04 acres

Subdivision Name: Pineland Heights

MLS Area Major: 72 - G.Cr/M. Cor. Hwy 52-Oakley-Cooper River

Building Details

Stories: 2

Construction Materials: Vinyl Siding

Parking Features: Off Street

Roof: Architectural

Amenities & Features

Water Source: Public

Sewer: Public Sewer

Window Features: Window Treatments

Interior Features: Ceiling - Smooth, High Ceilings, Garden Tub/Shower, Walk-In Closet(s), Ceiling Fan(s), Living/Dining Combo, Pantry, Utility

Flooring: Carpet, Luxury Vinyl

Fencing: Fence - Wooden Enclosed

Patio & Porch Features: Covered

Cooling Yes/ No: 1

Cooling: Central Air

Heating: Electric, Heat Pump

Fireplace Features: Bath, Bedroom, Dining Room, Family Room, Kitchen, Living Room, Two

Hidden Info

List Office MLS Id: 8052

