

# 1501 CENTRAL AVE, SUMMERVILLE, SC 29483, USA

<https://findyourcharleston.com>

1501 Central Ave,  
Summerville, SC  
29483, USA

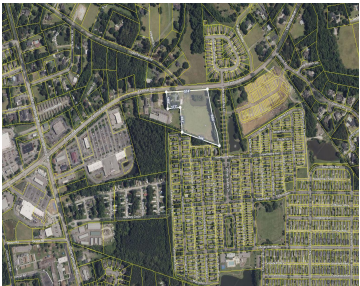
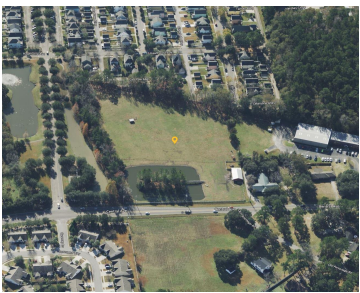

Development Potential! Located near the retail intersection of Central Avenue and Old Orangeburg Road in the heart of Knightsville- a growing suburb of Summerville. Great opportunity for a builder to develop a neighborhood. Surrounding population has increased 60% since 2000 and it's not stopping! Starbucks going in across the street soon! Land has a 3,100 [...]

- 4 beds
- 4 baths
- Single Family Detached
- Residential
- Active
- 3066 sq ft



Shawn Pillion



## Basics



**MLS ID:** 23023726

**Category:** Residential

**Status:** Active

**Bathrooms:** 4 baths

**Area, sq ft:** 3066 sq ft

**Year built:** 1994

**County Or Parish:** Dorchester

**Date added:** Added 1 year ago

**Type:** Single Family Detached

**Bedrooms:** 4 beds

**Half baths:** 1 half bath

**Lot size, acres:** 6.4 acres

**Subdivision Name:** None

**MLS Area Major:** 63 - Summerville/Ridgeville

## Building Details

**Stories:** 1

## Amenities & Features

**Water Source:** Public

**Sewer:** Septic Tank

**Architectural Style:** Horse Farm, Ranch

**Waterfront Features:** Pond

## Hidden Info

**List Office MLS Id:** 10432

