

1510 WINDLASS WY, MT PLEASANT, SC 29466, USA

<https://findyourcharleston.com>

1510 Windlass Wy,
Mt Pleasant, SC
29466, USA



\$1,195,000

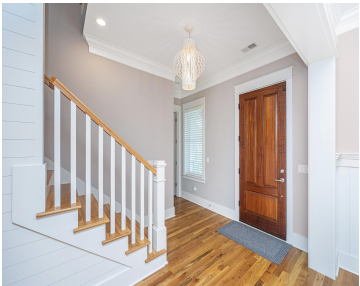

Welcome to 1510 Windlass Way located in the highly sought after Riverside section of Carolina Park. This immaculate, custom built, Cline home is situated on a wooded lot. The home has a buffer zone to one side and protected wetlands behind which make the back yard nice and private. The front of the home offers [...]



Danielle Traverse

- 3 beds
- 2 baths
- Single Family Detached
- Residential
- Active
- 2567 sq ft



Basics



MLS ID: 25011102

Category: Residential

Status: Active

Bathrooms: 2 baths

Area, sq ft: 2567 sq ft

Year built: 2016

County Or Parish: Charleston

Date added: Added 9 months ago

Type: Single Family Detached

Bedrooms: 3 beds

Half baths: 1 half bath

Lot size, acres: 0.21 acres

Subdivision Name: Carolina Park

MLS Area Major: 41 - Mt Pleasant N of IOP Connector

Building Details

Stories: 2

Entry Location: Ground Level

Construction Materials: Cement Siding

Roof: Architectural, Metal

Parking Features: 2 Car Garage, Detached, Garage Door Opener

Covered Spaces: 2

Garage Spaces: 2

Amenities & Features

Water Source: Public

Architectural Style: Traditional

Exterior Features: Lawn Irrigation

Cooling: Central Air

Heating: Heat Pump

Fireplace Features: Family Room, Gas Connection, Gas Log, One

Patio & Porch Features: Front Porch, Porch - Full Front, Screened

Sewer: Public Sewer

Cooling Yes/ No: 1

Interior Features: Ceiling - Smooth, High Ceilings, Kitchen Island, Walk-In Closet(s), Ceiling Fan(s), Eat-in Kitchen, Family, Entrance Foyer, Loft, Pantry, Separate Dining

Flooring: Carpet, Ceramic Tile, Wood

Fencing: Fence - Wooden Enclosed

Hidden Info

List Office MLS Id: 7606

