

1518 SOUTHWICK DR, JOHNS ISLAND, SC 29455, USA

https://findyourcharleston.com

1518 Southwick Dr,
Johns Island, SC
29455, USA

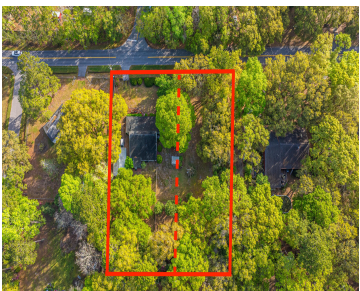
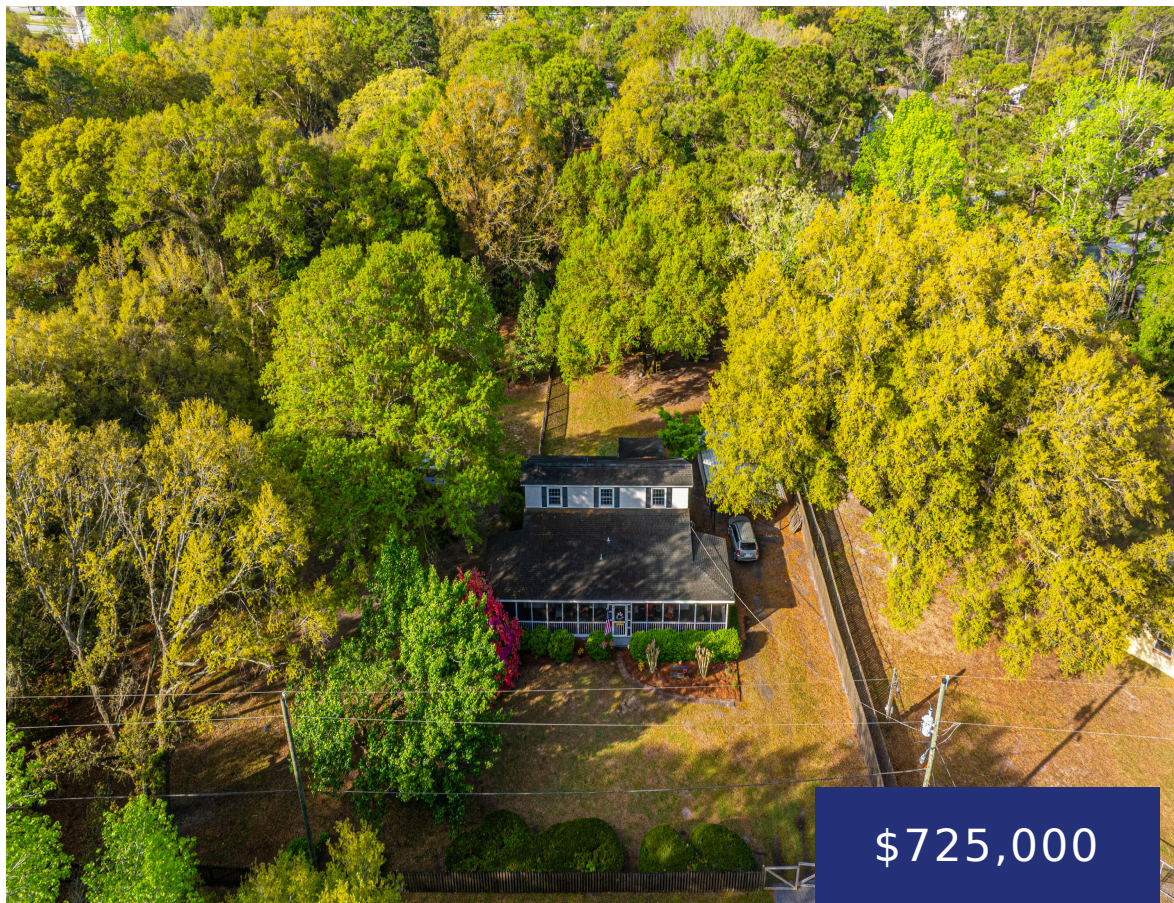

Double Lot – Charming Farmhouse Retreat on Expansive Lot in the Heart of Johns Island. Beautiful 5 bedroom, 3 bath home nestled on a spacious .83-acre double lot in the serene and sought-after Fenwick Hills community on Johns Island. With classic Lowcountry charm and modern comforts, this two-story home offers the perfect blend of space, privacy, [...]



Noah Moore

- 5 beds
- 3 baths
- Single Family Detached
- Residential
- Active
- 2272 sq ft



Basics



MLS ID: 25010059
Category: Residential
Status: Active
Bathrooms: 3 baths
Area, sq ft: 2272 sq ft
Year built: 1958
County Or Parish: Charleston

Date added: Added 7 months ago
Type: Single Family Detached
Bedrooms: 5 beds
Half baths: 0 half baths
Lot size, acres: 0.83 acres
Subdivision Name: Fenwick Hills
MLS Area Major: 23 - Johns Island

Building Details

Stories: 2	Parking Features: 1 Car Carport, Detached, Off Street
Entry Location: Ground Level	Carport Spaces: 1
Covered Spaces: 1	Construction Materials: Brick Veneer, Vinyl Siding
Roof: Architectural	

Amenities & Features

Water Source: Public	Patio & Porch Features: Covered, Screened, Wrap Around
Architectural Style: Traditional	Sewer: Septic Tank
Cooling Yes/ No: 1	Cooling: Central Air
Interior Features: Ceiling - Cathedral/Vaulted, Ceiling - Smooth, Ceiling Fan(s), Eat-in Kitchen, Formal Living, Office, Pantry, Separate Dining	Heating: Central, Electric
Flooring: Carpet, Ceramic Tile, Wood	Fencing: Privacy

Hidden Info

List Office MLS Id: 1189

