

200 COMMUNITY RD, SUMMERVILLE, SC 29485, USA

<https://findyourcharleston.com>

200 Community Rd,
Summerville, SC
29485, USA



\$299,000

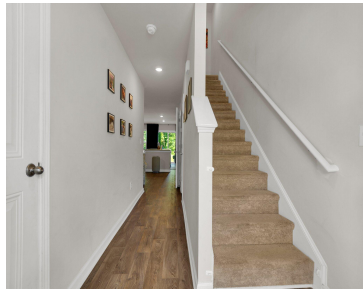

Don't Miss this Outstanding Opportunity to Own a Low-Maintenance & Like-New 3BR/2.5BA 2-Story Townhome, Zoned within the Area's Highly Sought-After Dorchester II School District and Just 3 Miles of Downtown Summerville! This Hidden Gem is Located in the New Townhome Community of Palmetto Reach, Conveniently Surrounded by an Abundance of Shopping & Dining on Old [...]

- 3 beds
- 2 baths
- Single Family Attached
- Residential
- Active
- 1473 sq ft



Hunter Reynolds

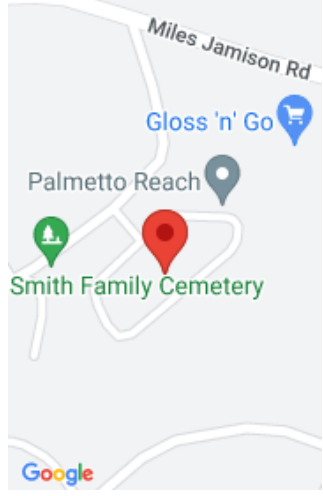

Basics

MLS ID: 24015560

Date added: Added 2 weeks ago

Category: Residential

Type: Single Family Attached

Status: Active

Bedrooms: 3 beds

Bathrooms: 2 baths

Half baths: 1 half bath

Area, sq ft: 1473 sq ft

Lot size, acres: 0.04 acres

Year built: 2021

Subdivision Name: Palmetto Reach

County Or Parish: Dorchester

MLS Area Major: 62 - Summerville/Ladson/Ravenel to Hwy 165

Building Details

Stories: 2

Parking Features: 1 Car Garage, Attached, Off Street

Entry Location: Ground Level

Covered Spaces: 1

Construction Materials: Vinyl Siding

Garage Spaces: 1

Roof: Architectural

Amenities & Features

Patio & Porch Features: Patio

Sewer: Public Sewer

Cooling Yes/ No: 1

Waterfront Features: Pond

Cooling: Central Air

Attached Garage Yes/ No:
1

Interior Features: Ceiling - Cathedral/Vaulted, Ceiling - Smooth, High Ceilings, Kitchen Island, Walk-In Closet(s), Ceiling Fan(s), Eat-in Kitchen, Family, Great, Living/Dining Combo, Pantry

Heating: Electric

Fencing: Partial, Vinyl

Hidden Info



