

1543 WANDO LANDING ST, CHARLESTON, SC 29492, USA

https://findyourcharleston.com

1543 Wando
Landing St,
Charleston, SC
29492, USA

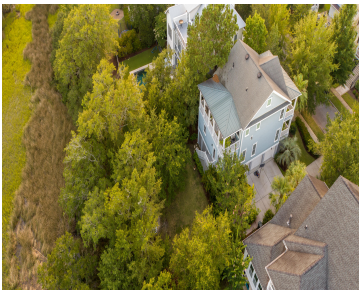

Stunning Custom Home in Smythe Park on Large, private 1/3 acre Marsh lot, home has an Elevator. Welcome to this exquisite custom-built home, designed with quality craftsmanship and thoughtful details throughout. Home has an elevator for added convenience, this home is perfect for those who appreciate both elegance and functionality. The first floor boasts a [...]



Catherine Ray

- 5 beds
- 3 baths
- Single Family Detached
- Residential
- Active
- 3024 sq ft



Basics



MLS ID: 25013276
Category: Residential
Status: Active
Bathrooms: 3 baths
Area, sq ft: 3024 sq ft
Year built: 2009
County Or Parish: Berkeley

Date added: Added 9 months ago
Type: Single Family Detached
Bedrooms: 5 beds
Half baths: 1 half bath
Lot size, acres: 0.29 acres
Subdivision Name: Daniel Island
MLS Area Major: 77 - Daniel Island

Building Details

Stories: 2	Parking Features: 2 Car Garage
Covered Spaces: 2	Construction Materials: Cement Siding
Garage Spaces: 2	Roof: Architectural

Amenities & Features

Water Source: Public	Patio & Porch Features: Front Porch, Porch - Full Front
Architectural Style: Traditional	Sewer: Public Sewer
Exterior Features: Elevator Shaft	Cooling Yes/ No: 1
Waterfront Features: Marshfront	Cooling: Central Air
Interior Features: Ceiling - Smooth, Elevator, Garden Tub/Shower, Walk-In Closet(s), Eat-in Kitchen, Living/Dining Combo, Pantry, Sun, Utility	Heating: Heat Pump
Flooring: Wood	Fireplace Features: Living Room, One

Hidden Info

List Office MLS Id: 9752

