

# 3VP7+QJ GOOSE CREEK, SC, USA

<https://findyourcharleston.com>

3VP7+QJ Goose Creek, SC, USA

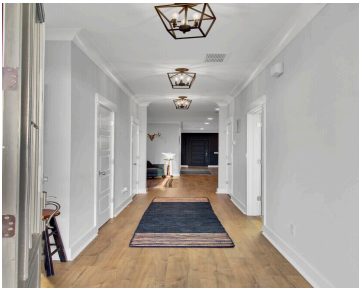

Welcome to 157 Pocket Bend Cir, a stunning top of the line Homes By Dickerson end-unit townhome nestled in the heart of Summerville’s highly sought-after/national awarding winning master planned community of Nexton – Midtown community. Less than 2 years old this home is in immaculate condition, MOVE IN READY and overlooks a spacious green space [...]



**Lauren Riportella**

- 3 beds
- 2 baths
- Single Family Attached
- Residential
- Active
- 2186 sq ft



## Basics



**MLS ID:** 25014275

**Category:** Residential

**Status:** Active

**Bathrooms:** 2 baths

**Area, sq ft:** 2186 sq ft

**Year built:** 2023

**County Or Parish:** Berkeley

**Date added:** Added 7 months ago

**Type:** Single Family Attached

**Bedrooms:** 3 beds

**Half baths:** 2 half baths

**Lot size, acres:** 0.09 acres

**Subdivision Name:** Nexton

**MLS Area Major:** 74 - Summerville, Ladson, Berkeley Cty

## Building Details

**Stories:** 2

**Parking Features:** 2 Car Garage, Attached, Off Street, Garage Door Opener

**Covered Spaces:** 2

**Construction Materials:** Cement Siding

**Garage Spaces:** 2

**Roof:** Architectural, Asphalt

## Amenities & Features

**Water Source:** Public

**Sewer:** Public Sewer

**Cooling Yes/ No:** 1

**Attached Garage Yes/ No:** 1

**Heating:** Forced Air, Natural Gas

**Fencing:** Privacy, Fence - Wooden Enclosed

**Patio & Porch Features:** Patio, Front Porch

**Exterior Features:** Lawn Irrigation, Rain Gutters

**Cooling:** Central Air

**Interior Features:** Ceiling - Smooth, High Ceilings, Kitchen Island, Walk-In Closet(s), Ceiling Fan(s), Eat-in Kitchen, Family, Entrance Foyer, Loft, Pantry

**Flooring:** Carpet, Ceramic Tile, Laminate

## Hidden Info

**List Office MLS Id:** 9563

