

158 CHATFIELD CIR, GOOSE CREEK, SC 29445, USA

<https://findyourcharleston.com>

158 Chatfield Cir,
Goose Creek, SC
29445, USA



\$388,000

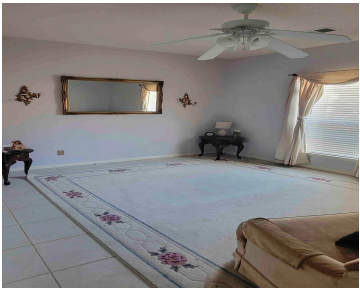
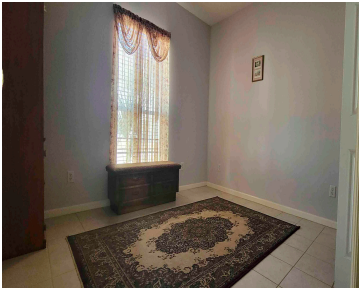

This is a beautiful one-story patio home with an open floor that provides for easy maintenance. It is move in ready with numerous extras and upgrades. There are tile floors throughout the house, handicap ramps in the garage and one to the rear patio. The enclosed sunroom leads to a covered patio as well as [...]

- 3 beds
- 2 baths
- Single Family Detached
- Residential
- Active
- 1905 sq ft



Randal Longo

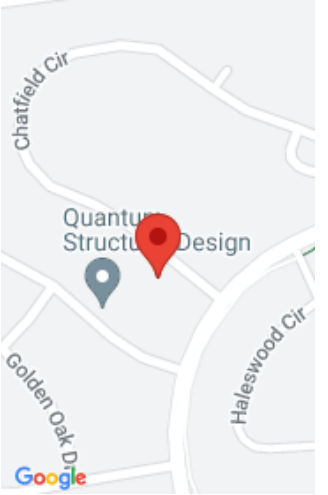

Basics

MLS ID: 24011452 **Date added:** Added 1 month ago
Category: Residential **Type:** Single Family Detached
Status: Active **Bedrooms:** 3 beds
Bathrooms: 2 baths **Half baths:** 0 half baths
Area, sq ft: 1905 sq ft **Lot size, acres:** 0.21 acres
Year built: 2002 **Subdivision Name:** Crowfield Plantation
County Or Parish: Berkeley **MLS Area Major:** 73 - G. Cr./M. Cor. Hwy 17A-Oakley-Hwy 52

Building Details

Stories: 1 **Parking Features:** 2 Car Garage, Garage Door Opener
Security Features: Security System **Covered Spaces:** 2
Garage Spaces: 2

Amenities & Features

Patio & Porch Features: Covered **Sewer:** Public Sewer
Cooling Yes/ No: 1 **Cooling:** Central Air
Interior Features: Ceiling - Smooth, Walk-In Closet(s),
Ceiling Fan(s), Bonus, Frog Attached **Heating:** Electric
Flooring: Ceramic Tile **Fencing:** Fence - Wooden Enclosed

Hidden Info

List Office MLS Id: 8437

