

# 16 FAIRWAY VILLAGE LN, ISLE OF PALMS, SC 29451, USA

<https://findyourcharleston.com>

16 Fairway Village Ln, Isle of Palms, SC 29451, USA



\$2,950,000

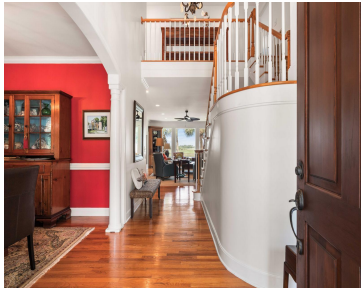

A spectacular natural setting! Located in the quiet Fairway Village enclave of WildDunes, 16 Fairway Village Lane offers a rare opportunity to own a beautifully updated coastal home with a panoramic marsh view, just moments from the beach, golf and resort amenities. This 4-bedroom, 4 and a half bath home spans over 3,000 square feet and blends timeless [...]

- 4 beds
- 4 baths
- Single Family Detached
- Residential
- Active
- 3323 sq ft



## Basics



**MLS ID:** 25014221  
**Category:** Residential  
**Status:** Active  
**Bathrooms:** 4 baths  
**Area, sq ft:** 3323 sq ft  
**Year built:** 1993  
**County Or Parish:** Charleston

**Date added:** Added 7 months ago  
**Type:** Single Family Detached  
**Bedrooms:** 4 beds  
**Half baths:** 1 half bath  
**Lot size, acres:** 0.32 acres  
**Subdivision Name:** Wild Dunes  
**MLS Area Major:** 45 - Wild Dunes

---

## Building Details

<b>Stories:</b> 2	<b>Parking Features:</b> 2 Car Garage, Attached, Off Street
<b>Covered Spaces:</b> 2	<b>Construction Materials:</b> Cement Siding
<b>Garage Spaces:</b> 2	<b>Roof:</b> Asphalt

---

## Amenities & Features

<b>Water Source:</b> Public	<b>Patio &amp; Porch Features:</b> Deck, Patio, Porch - Full Front
<b>Architectural Style:</b> Traditional	<b>Sewer:</b> Public Sewer
<b>Cooling Yes/ No:</b> 1	<b>Cooling:</b> Central Air
<b>Attached Garage Yes/ No:</b> 1	<b>Interior Features:</b> Ceiling - Smooth, Elevator, Garden Tub/Shower, Kitchen Island, Walk-In Closet(s), Wet Bar, Ceiling Fan(s), Eat-in Kitchen, Family, Entrance Foyer, Office, Separate Dining, Sun
<b>Heating:</b> Heat Pump	<b>Flooring:</b> Wood
<b>Fireplace Features:</b> Living Room, One	

---

## Hidden Info

**List Office MLS Id:** 9307

