

231 COUNTY RD S-18-449, SUMMERVILLE, SC 29483, USA

https://findyourcharleston.com

231 County Rd S-18-449, Summerville, SC 29483, USA



ELEVATION

\$292,895

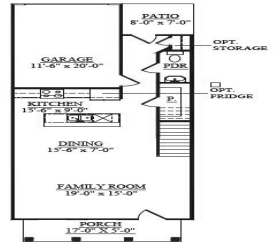

First Floor Plan Elevation D

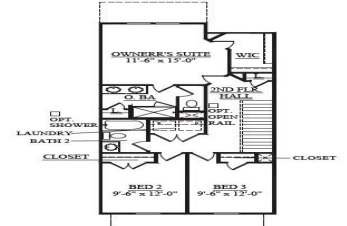

Second Floor Plan Elevation D



SWEETGRASS PRELIMINARY AMENITY CONCEPT DANBEN

FOR COMP PURPOSES ONLY.



Mariah Ola

- 3 beds
- 2 baths
- Single Family Attached
- Residential
- Pending
- 1558 sq ft



Basics

MLS ID: 24009271

Category: Residential

Status: Pending

Bathrooms: 2 baths

Area, sq ft: 1558 sq ft

Year built: 2024

County Or Parish: Dorchester

Date added: Added 6 months ago

Type: Single Family Attached

Bedrooms: 3 beds

Half baths: 1 half bath

Lot size, acres: 0.06 acres

Subdivision Name: Sweetgrass Station

MLS Area Major: 63 - Summerville/Ridgeville

Building Details

Stories: 2

Parking Features: 1 Car Garage, Attached, Garage Door Opener

Construction Materials: Cement Plank

Roof: Architectural

New Construction Yes/ No: 1

Covered Spaces: 1

Garage Spaces: 1

Amenities & Features

Water Source: Public

Sewer: Public Sewer

Cooling: Central Air

Interior Features: Ceiling - Smooth, High Ceilings, Kitchen Island, Walk-In Closet(s), Family, Living/Dining Combo, Pantry

Flooring: Laminate, Vinyl

Patio & Porch Features: Patio, Front Porch

Cooling Yes/ No: 1

Attached Garage Yes/ No: 1

Heating: Forced Air, Heat Pump

Hidden Info



