

1660 LONG GROVE DR, MT PLEASANT, SC 29464, USA

https://findyourcharleston.com

1660 Long Grove
Dr, Mt Pleasant, SC
29464, USA



\$470,000

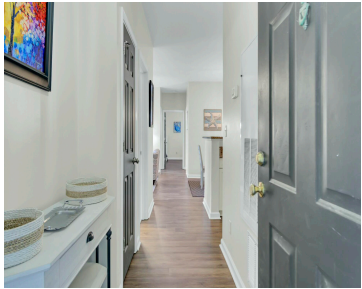

Last stop before the islands!!!! This 3 bedroom ground floor, end unit condo is a short bike or car ride to the beach. Ample space for entertaining is provided by the open floor plan. The updated kitchen with wood cabinets, granite countertops, and stainless steel appliances opens up to the living and dining areas. Luxury [...]

- 3 beds
- 2 baths
- Single Family Attached
- Residential
- Active
- 1197 sq ft



Abby Suarez



Basics



MLS ID: 25012326

Category: Residential

Status: Active

Bathrooms: 2 baths

Area, sq ft: 1197 sq ft

Year built: 1999

County Or Parish: Charleston

Date added: Added 7 months ago

Type: Single Family Attached

Bedrooms: 3 beds

Half baths: 0 half baths

Lot size, acres: 0 acres

Subdivision Name: Long Grove at Seaside Farms

MLS Area Major: 42 - Mt Pleasant S of IOP Connector

Building Details

Stories: 1

Entry Location: Ground Level

Roof: Architectural

Parking Features: Off Street

Construction Materials: Cement Siding

Amenities & Features

Water Source: Public

Sewer: Public Sewer

Window Features: Window Treatments

Interior Features: Ceiling - Smooth, Walk-In Closet(s), Ceiling Fan(s), Family, Entrance Foyer, Pantry, Separate Dining

Flooring: Ceramic Tile, Laminate

Patio & Porch Features: Screened

Cooling Yes/ No: 1

Cooling: Central Air

Heating: Electric, Heat Pump

Hidden Info

List Office MLS Id: 9982

