

1601 WESTMORELAND AVE, CHARLESTON, SC 29412, USA

<https://findyourcharleston.com>

1601
Westmoreland Ave,
Charleston, SC
29412, USA



\$430,000

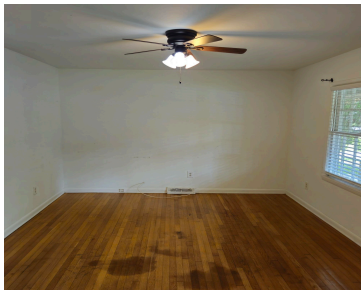

No flood insurance required. 15 minutes to downtown Charleston, 8 minutes to Folly Beach. Very convenient location with large backyard and stunning live oak trees close to everywhere you want to be. 3 bedrooms, 1.5 bath with hardwood floors and covered carport.



Mario Inglese

- 3 beds
- 1 bath
- Single Family Detached
- Residential
- Active
- 1184 sq ft



Basics



MLS ID: 25015274
Category: Residential
Status: Active
Bathrooms: 1 bath
Area, sq ft: 1184 sq ft
Year built: 1965
County Or Parish: Charleston

Date added: Added 8 months ago
Type: Single Family Detached
Bedrooms: 3 beds
Half baths: 1 half bath
Lot size, acres: 0.21 acres
Subdivision Name: Westchester
MLS Area Major: 21 - James Island

Building Details

Stories: 1
Entry Location: Ground Level
Covered Spaces: 1
Roof: Asphalt

Parking Features: 1 Car Carport
Carport Spaces: 1
Construction Materials: Brick Veneer

Amenities & Features

Water Source: Public
Sewer: Public Sewer
Cooling: Central Air
Flooring: Wood

Architectural Style: Ranch
Cooling Yes/ No: 1
Heating: Heat Pump
Fencing: Fence - Metal Enclosed

Hidden Info

List Office MLS Id: 8115

