

**165 W BRADFORD POINTE DR, SUMMERVILLE, SC
29483, USA**

<https://findyourcharleston.com>

165 W Bradford
Pointe Dr,
Summerville, SC
29483, USA

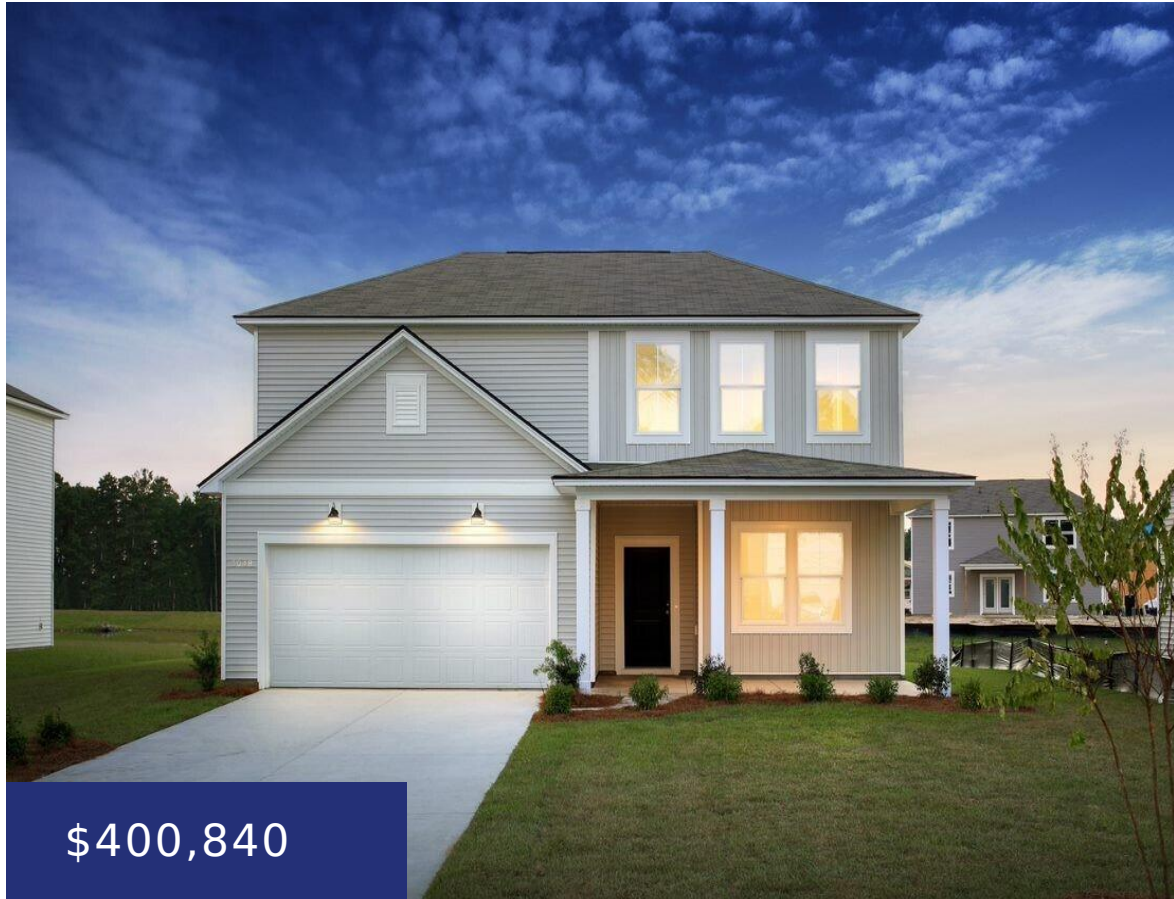

\$400,840

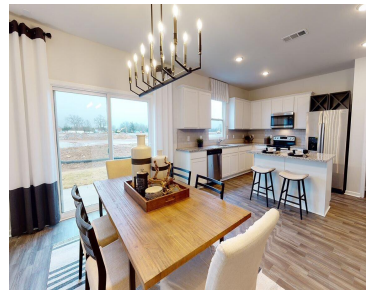

Presenting the Rosella Floorplan! Nothing says Southern Hospitality like an inviting large front porch – and this home offers a great one perfect for a porch swing! Inside you'll find a flex/office space, Open Concept Kitchen/Cafe/Family Room large enough to accommodate large furniture. The White Shaker styled Cabinets, Subway back-splash and Quartz Countertops and Island [...]



Kimberly Moore

- 4 beds
- 2 baths
- Single Family Detached
- Residential
- Active
- 2322 sq ft

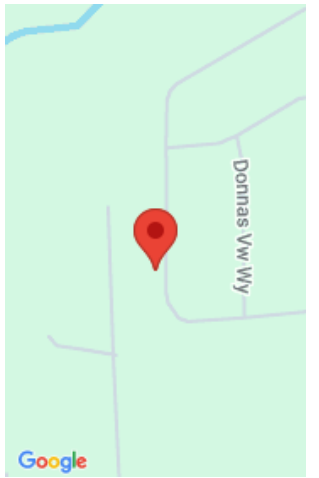

Basics

MLS ID: 24017382 **Date added:** Added 2 months ago
Category: Residential **Type:** Single Family Detached
Status: Active **Bedrooms:** 4 beds
Bathrooms: 2 baths **Half baths:** 1 half bath
Area, sq ft: 2322 sq ft **Lot size, acres:** 0.14 acres
Year built: 2024 **Subdivision Name:** Nexton
County Or Parish: Berkeley **MLS Area Major:** 74 - Summerville, Ladson, Berkeley Cty

Building Details

Stories: 2 **New Construction Yes/ No:** 1
Parking Features: 2 Car Garage, Garage Door Opener **Entry Location:** Ground Level
Covered Spaces: 2 **Construction Materials:** Vinyl Siding
Garage Spaces: 2 **Roof:** Architectural, Asphalt

Amenities & Features

Water Source: Public **Patio & Porch Features:** Front Porch
Architectural Style: Craftsman, Traditional **Sewer:** Public Sewer
Cooling Yes/ No: 1 **Cooling:** Central Air
Interior Features: Kitchen Island, Eat-in Kitchen, Living/Dining Combo, Loft, Office, Pantry **Heating:** Heat Pump

Hidden Info

List Office MLS Id: 1425

