

1613 SUFFOLK DR, MONCKS CORNER, SC 29461, USA

<https://findyourcharleston.com>

1613 Suffolk Dr,
Moncks Corner, SC
29461, USA



\$535,000

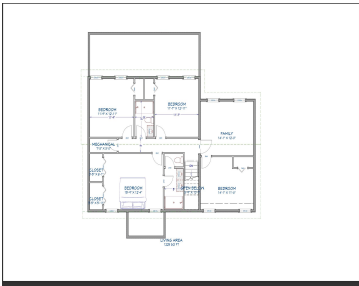
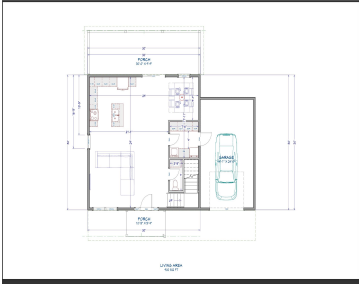
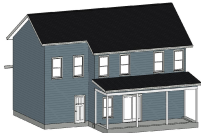

Welcome to 1613 Suffolk Drive, Moncks Corner, SC 29461—an exquisite new construction home by Kingwood Homes, set to be completed by Fall 2024. This beautifully designed two-story residence offers 2,125 square feet of living space on a spacious .36-acre lot. Featuring four bedrooms and a one-car garage, the home boasts a charming back porch perfect [...]



Lissa Myers

- 4 beds
- 2 baths
- Single Family Detached
- Residential
- Active
- 2125 sq ft



Basics

MLS ID: 24012965 **Date added:** Added 6 months ago
Category: Residential **Type:** Single Family Detached
Status: Active **Bedrooms:** 4 beds
Bathrooms: 2 baths **Half baths:** 1 half bath
Area, sq ft: 2125 sq ft **Lot size, acres:** 0.36 acres
Year built: 2024 **Subdivision Name:** Pimlico
County Or Parish: Berkeley **MLS Area Major:** 72 - G.Cr/M. Cor. Hwy 52-Oakley-Cooper River

Building Details

Stories: 2 **New Construction Yes/ No:** 1
Parking Features: 1 Car Garage **Covered Spaces:** 1
Construction Materials: See Remarks **Garage Spaces:** 1
Roof: Architectural

Amenities & Features

Water Source: Public **Patio & Porch Features:** Patio, Covered
Architectural Style: Traditional **Sewer:** Public Sewer
Cooling Yes/ No: 1 **Cooling:** Central Air
Interior Features: Eat-in Kitchen, Family, Great **Flooring:** Other

Hidden Info

List Office MLS Id: 9226

