

162 DARCY AVE, GOOSE CREEK, SC 29445, USA

<https://findyourcharleston.com>

162 Darcy Ave,  
Goose Creek, SC  
29445, USA

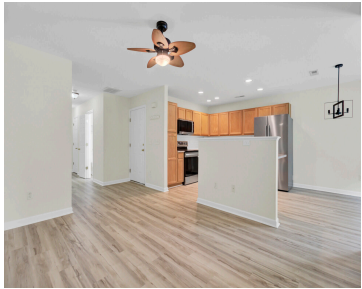

WOODED LOT off the main road! Plenty of parking available! BRAND NEW EVERYTHING! Welcome to this beautifully renovated, low-maintenance townhome in the heart of Goose Creek! Step inside and you'll be greeted by brand new, natural-toned LVP flooring that flows seamlessly into the open living space. Fresh paint and abundant natural light highlight the stunning, [...]

- 2 beds
- 2 baths
- Single Family Attached
- Residential
- Active
- 1252 sq ft



Shawn Cleary



Basics



**MLS ID:** 25015961

**Category:** Residential

**Status:** Active

**Bathrooms:** 2 baths

**Area, sq ft:** 1252 sq ft

**Year built:** 2003

**County Or Parish:** Berkeley

**Date added:** Added 6 months ago

**Type:** Single Family Attached

**Bedrooms:** 2 beds

**Half baths:** 1 half bath

**Lot size, acres:** 0 acres

**Subdivision Name:** Persimmon Hill Townhouses

**MLS Area Major:** 73 - G. Cr./M. Cor. Hwy 17A-Oakley-Hwy 52

## Building Details

**Stories:** 2

**Parking Features:** 1 Car Garage, Attached, Off Street, Garage Door Opener

**Covered Spaces:** 1

**Construction Materials:** Vinyl Siding

**Garage Spaces:** 1

## Amenities & Features

**Water Source:** Public

**Patio & Porch Features:** Screened

**Sewer:** Public Sewer

**Cooling Yes/ No:** 1

**Window Features:** Window Treatments

**Cooling:** Central Air

**Attached Garage Yes/ No:** 1

**Interior Features:** Ceiling - Cathedral/Vaulted, Ceiling - Smooth, Kitchen Island, Ceiling Fan(s), Pantry

**Heating:** Heat Pump, Natural Gas

**Flooring:** Carpet, Ceramic Tile, Laminate

## Hidden Info

**List Office MLS Id:** 9057

