

316 RIVERSIDE CIR, GOOSE CREEK, SC 29445, USA

<https://findyourcharleston.com>

316 Riverside Cir,
Goose Creek, SC
29445, USA



\$371,900

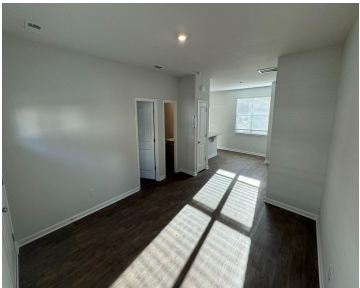

Welcome to Back River Bend! Discover the charm and serenity of Goose Creek, South Carolina, with our newest community, Back River Bend. Nestled along the scenic banks of the tranquil Back River, this thoughtfully designed neighborhood offers a harmonious blend of modern living and natural beauty. At Back River Bend, you'll find a variety of [...]



Katie Stevens Grout

- 4 beds
- 3 baths
- Single Family Detached
- Residential
- Active
- 1773 sq ft

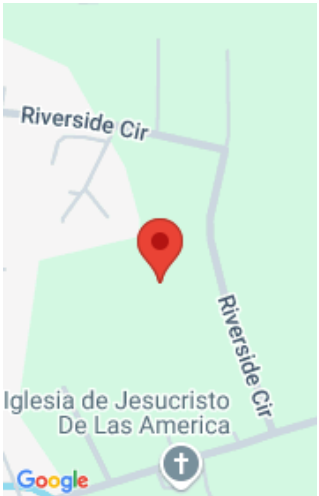

Basics

MLS ID: 24013340

Category: Residential

Status: Active

Bathrooms: 3 baths

Lot size, acres: 0.12 acres

Subdivision Name: Back River Bend

MLS Area Major: 72 - G.Cr/M. Cor. Hwy 52-Oakley-Cooper River

Date added: Added 7 months ago

Type: Single Family Detached

Bedrooms: 4 beds

Area, sq ft: 1773 sq ft

Year built: 2024

County Or Parish: Berkeley

Building Details

Stories: 2

New Construction Yes/ No: 1

Entry Location: Ground Level

Amenities & Features

Water Source: Public

Architectural Style: Traditional

Sewer: Public Sewer

Interior Features: High Ceilings

Hidden Info

List Office MLS Id: 1429

