

1624 FARMERS WY, MT PLEASANT, SC 29466, USA

<https://findyourcharleston.com>

1624 Farmers Wy,  
Mt Pleasant, SC  
29466, USA

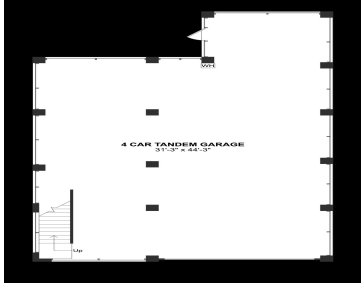
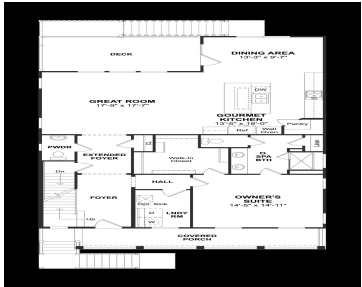

Welcome to the Hamlin, a luxurious 5 bed, 3.5 bath coastal paradise. This beautiful elevated home exudes sophistication and offers a range of exquisite features. First floor owners suite with a 3 car drive under garage and double front porches, it presents a captivating curb appeal. The rear screened porch allows you to savor outdoor [...]

- 5 beds
- 3 baths
- Single Family Detached
- Residential
- Pending
- 2930 sq ft



Jacqueline Bonnett



Basics



**MLS ID:** 24018123

**Category:** Residential

**Status:** Pending

**Bathrooms:** 3 baths

**Area, sq ft:** 2930 sq ft

**Year built:** 2024

**County Or Parish:** Charleston

**Date added:** Added 2 years ago

**Type:** Single Family Detached

**Bedrooms:** 5 beds

**Half baths:** 1 half bath

**Lot size, acres:** 0.15 acres

**Subdivision Name:** Liberty Hill Farm

**MLS Area Major:** 41 - Mt Pleasant N of IOP Connector

## Building Details

**Stories:** 2

**Covered Spaces:** 3

**Accessibility Features:** Handicapped Equipped

**Roof:** Architectural

**Parking Features:** 3 Car Garage, Attached, Garage Door Opener

**Construction Materials:** Cement Plank

**Garage Spaces:** 3

## Amenities & Features

**Water Source:** Public

**Architectural Style:** Colonial

**Exterior Features:** Elevator Shaft, Lawn Irrigation

**Waterfront Features:** Pond Site

**Attached Garage Yes/ No:** 1

**Heating:** Forced Air, Natural Gas

**Fireplace Features:** Gas Connection, Great Room, One

**Patio & Porch Features:** Deck, Patio, Porch - Full Front

**Sewer:** Public Sewer

**Cooling Yes/ No:** 1

**Cooling:** Central Air

**Interior Features:** Ceiling - Smooth, High Ceilings, Garden Tub/Shower, Kitchen Island, Family, Entrance Foyer, Great, Loft, Pantry

**Flooring:** Ceramic Tile, Laminate

## Hidden Info



