

1624 FARMERS WY, MT PLEASANT, SC 29466, USA
https://findyourcharleston.com

1624 Farmers Wy,
Mt Pleasant, SC
29466, USA

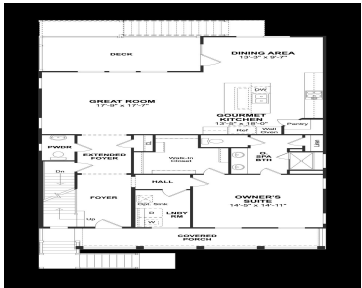

Welcome to the Hamlin, a luxurious 5 bed, 3.5 bath coastal paradise. This beautiful elevated home exudes sophistication and offers a range of exquisite features. First floor owners suite with a 3 car drive under garage and double front porches, it presents a captivating curb appeal. The rear screened porch allows you to savor outdoor [...]

- 5 beds
- 3 baths
- Single Family Detached
- Residential
- Pending
- 2930 sq ft



Jacqueline Bonnett

Basics



MLS ID: 24017196

Category: Residential

Status: Pending

Bathrooms: 3 baths

Area, sq ft: 2930 sq ft

Year built: 2024

County Or Parish: Charleston

Date added: Added 1 year ago

Type: Single Family Detached

Bedrooms: 5 beds

Half baths: 1 half bath

Lot size, acres: 0.15 acres

Subdivision Name: Liberty Hill Farm

MLS Area Major: 41 - Mt Pleasant N of IOP Connector

Building Details

Stories: 2

Covered Spaces: 3

Accessibility Features: Handicapped Equipped

Roof: Architectural

Parking Features: 3 Car Garage, Attached, Garage Door Opener

Construction Materials: Cement Plank

Garage Spaces: 3

Amenities & Features

Water Source: Public

Architectural Style: Colonial

Exterior Features: Elevator Shaft, Lawn Irrigation

Cooling: Central Air

Interior Features: Ceiling - Smooth, High Ceilings, Garden Tub/Shower, Kitchen Island, Family, Entrance Foyer, Great, Loft, Pantry

Flooring: Ceramic Tile, Laminate

Patio & Porch Features: Deck, Patio, Porch - Full Front

Sewer: Public Sewer

Cooling Yes/ No: 1

Attached Garage Yes/ No: 1

Heating: Forced Air, Natural Gas

Fireplace Features: Gas Connection, Great Room, One

Hidden Info

List Office MLS Id: 9347

