

1664 SILOH DR, MT PLEASANT, SC 29466, USA

<https://findyourcharleston.com>

1664 Siloh Dr, Mt Pleasant, SC 29466, USA

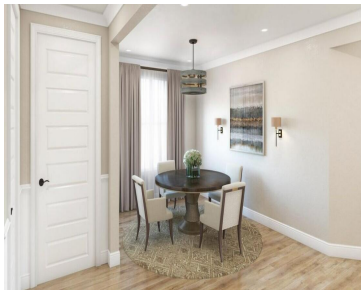

Welcome to Liberty Hill Farm, one of Mount Pleasant’s most coveted communities. Nestled in the heart of this vibrant area, you’ll find convenience at every turn. Just a short drive away, you’ll discover shops, restaurants, noted schools, historic downtown Charleston, and the pristine beaches of Isle of Palms and Sullivan’s Island. The Copahee home design, [...]



Adriana Popa

- 5 beds
- 4 baths
- Single Family Detached
- Residential
- Active
- 3204 sq ft



Basics



MLS ID: 24022089

Category: Residential

Status: Active

Bathrooms: 4 baths

Area, sq ft: 3204 sq ft

Year built: 2024

County Or Parish: Charleston

Date added: Added 7 months ago

Type: Single Family Detached

Bedrooms: 5 beds

Half baths: 1 half bath

Lot size, acres: 0.15 acres

Subdivision Name: Liberty Hill Farm

MLS Area Major: 41 - Mt Pleasant N of IOP Connector

Building Details

Stories: 2

Parking Features: 3 Car Garage

Construction Materials: Cement Siding

Roof: Architectural

New Construction Yes/ No: 1

Covered Spaces: 3

Garage Spaces: 3

Amenities & Features

Water Source: Public

Architectural Style: Traditional

Exterior Features: Elevator Shaft, Rain Gutters

Interior Features: High Ceilings, Kitchen Island, Walk-In Closet(s)

Patio & Porch Features: Deck, Front Porch, Screened

Sewer: Public Sewer

Waterfront Features: Pond Site

Hidden Info

List Office MLS Id: 9347

