

1668 SILOH DR, MT PLEASANT, SC 29466, USA

<https://findyourcharleston.com>

1668 Siloh Dr, Mt Pleasant, SC 29466, USA

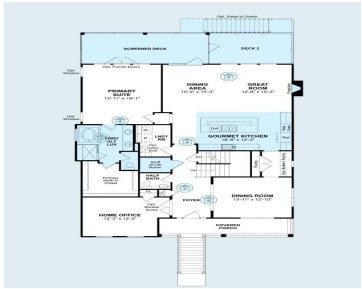
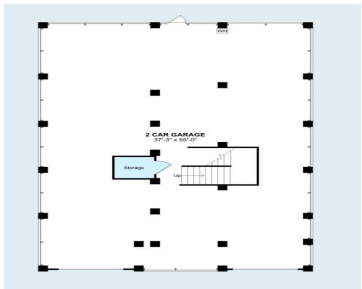

UNDER CONSTRUCTION! Welcome home to Liberty Hill Farm, one of the area's most sought-after brand-new communities located in the heart of Mount Pleasant. You will enjoy living less than 5 miles from the Isle of Palms Connector and a short drive from shops, restaurants, noted schools and charming downtown Charleston. The Capers is a 5 [...]

- 5 beds
- 3 baths
- Single Family Detached
- Residential
- Active
- 3373 sq ft



Adriana Popa



Basics



MLS ID: 25006256

Category: Residential

Status: Active

Bathrooms: 3 baths

Area, sq ft: 3373 sq ft

Year built: 2025

County Or Parish: Charleston

Date added: Added 9 months ago

Type: Single Family Detached

Bedrooms: 5 beds

Half baths: 1 half bath

Lot size, acres: 0.16 acres

Subdivision Name: Liberty Hill Farm

MLS Area Major: 41 - Mt Pleasant N of IOP Connector

Building Details

Stories: 2

Parking Features: 2 Car Garage, Attached, Garage Door Opener

Construction Materials: Cement Siding

Garage Spaces: 2

New Construction Yes/ No: 1

Covered Spaces: 2

Accessibility Features: Handicapped Equipped

Roof: Architectural

Amenities & Features

Water Source: Public

Architectural Style: Colonial

Exterior Features: Balcony, Lawn Irrigation, Rain Gutters

Waterfront Features: Pond, Pond Site

Attached Garage Yes/ No: 1

Heating: Natural Gas

Fireplace Features: Great Room, One, Other

Patio & Porch Features: Deck, Front Porch, Porch - Full Front, Screened

Sewer: Public Sewer

Cooling Yes/ No: 1

Cooling: Central Air

Interior Features: Ceiling - Smooth, High Ceilings, Garden Tub/Shower, Kitchen Island, Walk-In Closet(s), Eat-in Kitchen, Entrance Foyer, Great, Living/Dining Combo, Loft, Office, Pantry, Separate Dining, Study

Flooring: Carpet, Ceramic Tile, Laminate





Hidden Info

List Office MLS Id: 9347

