

169 LONGFORD DR, SUMMERVILLE, SC 29483, USA

https://findyourcharleston.com

169 Longford Dr,  
Summerville, SC  
29483, USA

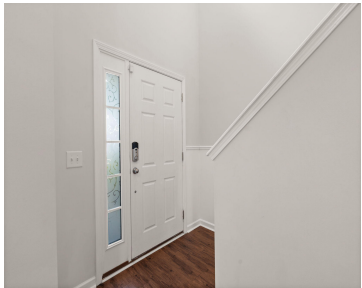

Check out this amazing and meticulously maintained 4 bed, 2.5 bath home in the much sought after DD2 school district. Located away from the hustle and bustle of town but only minutes from all of the conveniences Summerville has to offer! Just a short drive to 26 and Nexton where you can enjoy shopping, restaurants [...]



Tim Considine

- 4 beds
- 2 baths
- Single Family Detached
- Residential
- Active
- 2039 sq ft



Basics



**MLS ID:** 25010020

**Category:** Residential

**Status:** Active

**Bathrooms:** 2 baths

**Area, sq ft:** 2039 sq ft

**Year built:** 2016

**County Or Parish:** Dorchester

**Date added:** Added 7 months ago

**Type:** Single Family Detached

**Bedrooms:** 4 beds

**Half baths:** 1 half bath

**Lot size, acres:** 0.11 acres

**Subdivision Name:** Wentworth Hall

**MLS Area Major:** 63 - Summerville/Ridgeville

## Building Details

**Stories:** 2

**Entry Location:** Ground Level

**Construction Materials:** Brick, Vinyl Siding

**Roof:** Asphalt

**Parking Features:** 2 Car Garage, Attached, Garage Door Opener

**Covered Spaces:** 2

**Garage Spaces:** 2

## Amenities & Features

**Water Source:** Public

**Architectural Style:** Traditional

**Exterior Features:** Rain Gutters

**Cooling:** Central Air

**Interior Features:** Ceiling - Cathedral/Vaulted, Ceiling - Smooth, Kitchen Island, Walk-In Closet(s), Eat-in Kitchen, Family, Entrance Foyer, Living/Dining Combo, Pantry

**Flooring:** Carpet, Laminate

**Patio & Porch Features:** Patio, Screened

**Sewer:** Public Sewer

**Cooling Yes/ No:** 1

**Attached Garage Yes/ No:** 1

**Heating:** Heat Pump

**Fencing:** Privacy, Fence - Wooden Enclosed

## Hidden Info

**List Office MLS Id:** 10395

