

R6H4+6W MOUNT PLEASANT, SC, USA

<https://findyourcharleston.com>

R6H4+6W Mount Pleasant, SC, USA

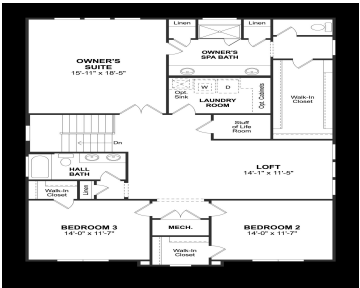
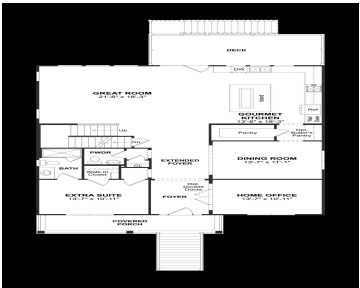

Welcome to Liberty Hill Farm, where a remarkable home and amenities combine to create a truly exceptional living experience in the heart of Mount Pleasant. This is a marsh homesite, wooded with a view! Available options to select in the design center. The Wando model is a 4-bedroom, 3.5-bathroom home that seamlessly blends work and play, [...]

- 4 beds
- 3 baths
- Single Family Detached
- Residential
- Active
- 3466 sq ft



Jacqueline Bonnett



Basics



MLS ID: 24015005

Category: Residential

Status: Active

Bathrooms: 3 baths

Area, sq ft: 3466 sq ft

Year built: 2023

County Or Parish: Charleston

Date added: Added 2 years ago

Type: Single Family Detached

Bedrooms: 4 beds

Half baths: 1 half bath

Lot size, acres: 0.31 acres

Subdivision Name: Liberty Hill Farm

MLS Area Major: 41 - Mt Pleasant N of IOP Connector

Building Details

Stories: 2

Parking Features: 2 Car Garage, Attached, Garage Door Opener

Construction Materials: Cement Plank

Garage Spaces: 2

New Construction Yes/ No: 1

Covered Spaces: 2

Accessibility Features: Handicapped Equipped

Roof: Architectural

Amenities & Features

Water Source: Public

Architectural Style: Colonial

Exterior Features: Elevator Shaft, Lawn Irrigation

Waterfront Features: Marshfront, Pond, Pond Site

Attached Garage Yes/ No: 1

Heating: Natural Gas

Fireplace Features: Family Room, Gas Log, Great Room, One

Patio & Porch Features: Deck, Front Porch, Porch - Full Front, Screened

Sewer: Public Sewer

Cooling Yes/ No: 1

Cooling: Central Air

Interior Features: Ceiling - Smooth, High Ceilings, Kitchen Island, Walk-In Closet(s), Entrance Foyer, Great, Living/Dining Combo, Loft, In-Law Floorplan, Office, Pantry, Separate Dining

Flooring: Ceramic Tile, Laminate





Hidden Info

List Office MLS Id: 9347

