

170 WILLOW BEND LN, SUMMERVILLE, SC 29485, USA

<https://findyourcharleston.com>

170 Willow Bend
Ln, Summerville, SC
29485, USA

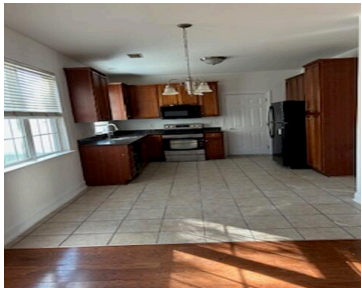

Mary Ann Parker

- 4 beds
- 2 baths
- Single Family Detached
- Residential
- Active
- 2290 sq ft



Basics



MLS ID: 24027100

Category: Residential

Status: Active

Bathrooms: 2 baths

Area, sq ft: 2290 sq ft

Year built: 2005

County Or Parish: Dorchester

Date added: Added 7 months ago

Type: Single Family Detached

Bedrooms: 4 beds

Half baths: 1 half bath

Lot size, acres: 0.18 acres

Subdivision Name: Summer Trace

MLS Area Major: 62 - Summerville/Ladson/Ravenel to Hwy 165

Building Details

Stories: 2

Covered Spaces: 2

Garage Spaces: 2

Parking Features: 2 Car Garage

Construction Materials: Brick Veneer, Vinyl Siding

Roof: Architectural

Amenities & Features

Water Source: Public

Architectural Style: Traditional

Cooling Yes/ No: 1

Interior Features: Ceiling - Smooth, Walk-In Closet(s), Ceiling Fan(s), Eat-in Kitchen, Family, Entrance Foyer, Pantry, Separate Dining

Flooring: Carpet, Ceramic Tile, Wood

Fencing: Fence - Wooden Enclosed

Patio & Porch Features: Screened

Sewer: Public Sewer

Cooling: Central Air

Heating: Natural Gas

Fireplace Features: Family Room, One

Hidden Info

List Office MLS Id: 7772

