

1613 CULTIVATION LN, MT PLEASANT, SC 29466, USA

<https://findyourcharleston.com>

1613 Cultivation Ln,
Mt Pleasant, SC
29466, USA



\$1,570,250

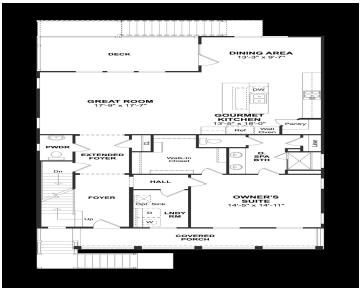

This is a marsh homesite, wooded with a view of the Hamlin Sound. Available options to select in the design center. Welcome to the Hamlin, a luxurious 5 bed, 3.5 bath coastal paradise. This beautiful elevated home exudes sophistication and offers a range of exquisite features. First floor owners suite with a 4 car drive [...]

- 5 beds
- 3 baths
- Single Family Detached
- Residential
- Active
- 2930 sq ft



Adriana Popa

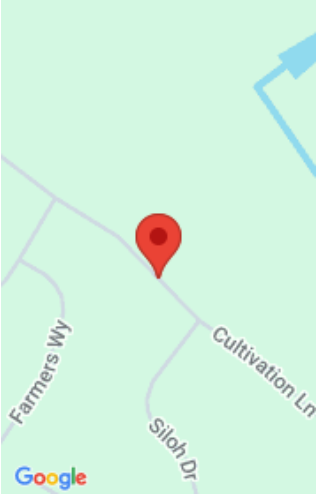

Basics

MLS ID: 24015275 **Date added:** Added 5 months ago
Category: Residential **Type:** Single Family Detached
Status: Active **Bedrooms:** 5 beds
Bathrooms: 3 baths **Half baths:** 1 half bath
Area, sq ft: 2930 sq ft **Lot size, acres:** 0.15 acres
Year built: 2024 **Subdivision Name:** Liberty Hill Farm
County Or Parish: Charleston **MLS Area Major:** 41 - Mt Pleasant N of IOP Connector

Building Details

Stories: 2 **New Construction Yes/ No:** 1
Parking Features: 4 Car Garage, Attached, Garage Door Opener **Covered Spaces:** 4
Construction Materials: Cement Plank **Accessibility Features:** Handicapped Equipped
Garage Spaces: 4 **Roof:** Architectural

Amenities & Features

Water Source: Public **Patio & Porch Features:** Deck, Patio, Porch - Full Front
Architectural Style: Traditional **Sewer:** Public Sewer
Exterior Features: Elevator Shaft, Lawn Irrigation **Cooling Yes/ No:** 1
Waterfront Features: Marshfront **Cooling:** Central Air
Attached Garage Yes/ No: 1 **Interior Features:** Ceiling - Smooth, High Ceilings, Kitchen Island, Family, Entrance Foyer, Great, Loft, Pantry
Heating: Forced Air, Natural Gas **Flooring:** Ceramic Tile, Laminate, Wood
Fireplace Features: Gas Connection, Great Room, One



Hidden Info

List Office MLS Id: 9347

