

138 CANTONA DR, SUMMERVILLE, SC 29483, USA

https://findyourcharleston.com

138 Cantona Dr,
Summerville, SC
29483, USA

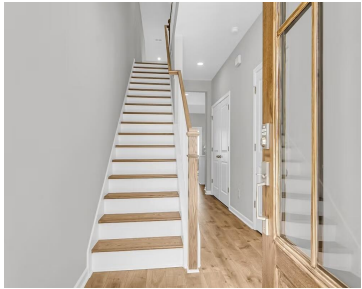
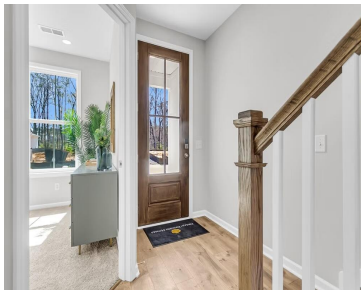

ESTIMATED COMPLETION AUG-The seller will pay up to \$10,000 toward closing costs when using the Seller's Preferred Lender and Closing Attorney. See the agent for details and ask about our RATE INCENTIVES! THE BRANTLEY D! HERS RATED HOME! Stainless steel appliances, a 5-burner gas stove, garbage disposal, and a large open floor plan with 9' [...]



Amanda Nichols

- 3 beds
- 2 baths
- Single Family Attached
- Residential
- Active
- 1737 sq ft



Basics



MLS ID: 25007214

Category: Residential

Status: Active

Bathrooms: 2 baths

Area, sq ft: 1737 sq ft

Year built: 2025

County Or Parish: Dorchester

Date added: Added 7 months ago

Type: Single Family Attached

Bedrooms: 3 beds

Half baths: 1 half bath

Lot size, acres: 0.05 acres

Subdivision Name: Sweetgrass Station

MLS Area Major: 63 - Summerville/Ridgeville

Building Details

Stories: 2

Construction Materials: Cement Siding

New Construction Yes/ No: 1

Roof: Architectural

Amenities & Features

Water Source: Public

Sewer: Public Sewer

Cooling Yes/ No: 1

Cooling: Central Air

Heating: Heat Pump

Patio & Porch Features: Patio, Porch

Exterior Features: Stoop

Window Features: ENERGY STAR Qualified Windows

Interior Features: Ceiling - Smooth, High Ceilings, Kitchen Island, Walk-In Closet(s), Eat-in Kitchen, Family, Entrance Foyer, Living/Dining Combo, Loft, Pantry

Flooring: Carpet, Ceramic Tile, Laminate, Wood

Hidden Info

List Office MLS Id: 10811

