

20 TRANSOM CT, CHARLESTON, SC 29407, USA

https://findyourcharleston.com

20 Transom Ct,
Charleston, SC
29407, USA

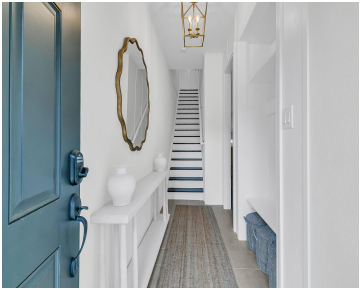

Welcome to Ripley Cove! Nestled just five minutes from the heart of Downtown Charleston, this unique waterfront neighborhood offers an unparalleled Lowcountry lifestyle. With a prime location along the Ashley River, residents enjoy both the tranquility of coastal living and the convenience of city amenities just moments away. One of the standout features of this exceptional [...]

- 3 beds
- 3 baths
- Single Family Attached
- Residential
- Active
- 1985 sq ft



Gregory Gelber



Basics



MLS ID: 25004807

Category: Residential

Status: Active

Bathrooms: 3 baths

Area, sq ft: 1985 sq ft

Year built: 2006

County Or Parish: Charleston

Date added: Added 9 months ago

Type: Single Family Attached

Bedrooms: 3 beds

Half baths: 1 half bath

Lot size, acres: 0.04 acres

Subdivision Name: Ripley Cove

MLS Area Major: 11 - West of the Ashley Inside I-526

Building Details

Stories: 3

Parking Features: 2 Car Garage, Off Street, Converted Garage

Covered Spaces: 2

Construction Materials: Cement Siding

Garage Spaces: 2

Roof: Metal

Amenities & Features

Water Source: Public

Sewer: Public Sewer

Cooling Yes/ No: 1

Window Features: Window Treatments - Some

Interior Features: Ceiling - Cathedral/Vaulted, Ceiling - Smooth, High Ceilings, Garden Tub/Shower, Walk-In Closet(s), Ceiling Fan(s), Eat-in Kitchen, Entrance Foyer, Living/Dining Combo, Loft

Flooring: Ceramic Tile, Wood

Patio & Porch Features: Front Porch

Exterior Features: Balcony, Dock - Shared, Elevator Shaft, Rain Gutters

Waterfront Features: River Access

Cooling: Central Air

Heating: Electric

Hidden Info

List Office MLS Id: 1836

