

2650 ALAMANDA DR, JOHNS ISLAND, SC 29455, USA
https://findyourcharleston.com

2650 Alamanda Dr,
Johns Island, SC
29455, USA

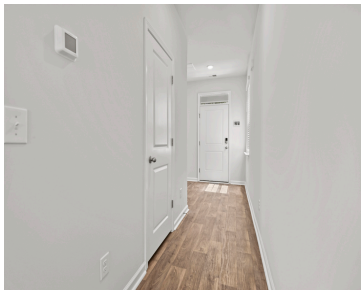

Discover your perfect retreat at 1875 Towne Street, a stunning townhouse nestled in the heart of Johns Island, SC. This spacious 2002 sq ft home offers three inviting bedrooms, two luxurious full baths, and an additional half bath, providing ample space for comfort and convenience. Step inside to be greeted by the elegance of hardwood [...]

- 3 beds
- 2 baths
- Residential Lease
- Active
- 2002 sq ft



Lindsey Blackburn

Basics



MLS ID: 25013282

Category: Residential Lease

Bedrooms: 3 beds

Half baths: 1 half bath

Year built: 2019

County Or Parish: Charleston

Date added: Added 7 months ago

Status: Active

Bathrooms: 2 baths

Area, sq ft: 2002 sq ft

Subdivision Name: The Cottages at Johns Island

MLS Area Major: 23 - Johns Island

Building Details

Stories: 2

Parking Features: 1 Car Garage, Off Street, Parking - 2 Car

Entry Location: Ground Level

Covered Spaces: 1

Garage Spaces: 1

Amenities & Features

Water Source: Public

Patio & Porch Features: Patio

Architectural Style: Traditional

Sewer: Public Sewer

Exterior Features: Balcony

Cooling Yes/ No: 1

Cooling: Central Air

Interior Features: Ceiling Fan(s), Ceiling - Cathedral/Vaulted, Living/Dining Combo

Heating: Forced Air

Furnished: Unfurnished

Flooring: Wood

Hidden Info

List Office MLS Id: 10627

