

105 MIDLAND PKWY, SUMMERVILLE, SC 29485, USA

<https://findyourcharleston.com>

105 Midland Pkwy,
Summerville, SC
29485, USA

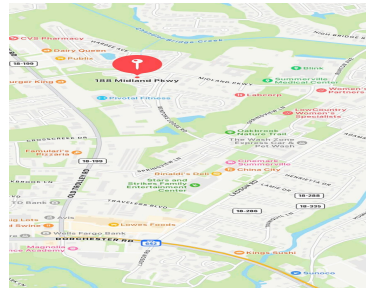
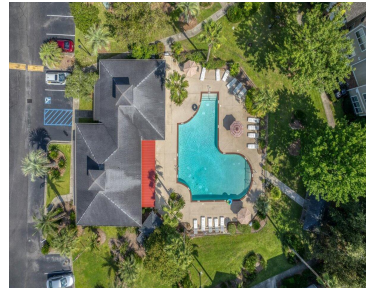

\$250,000

Make it your home, your vacation, or your Mid-Term Rental. Either way, make it over soon to see this beauty! Welcome to turn-key, resort-like living! This stunning 2 bedroom/2 bath condo is situated in the desirable Midland Terrace community. One of the few units with its own one-car garage, this unit is the perfect blend [...]

- 2 beds
- 2 baths
- Single Family Attached
- Residential
- Active
- 1051 sq ft



Crystal Brodie

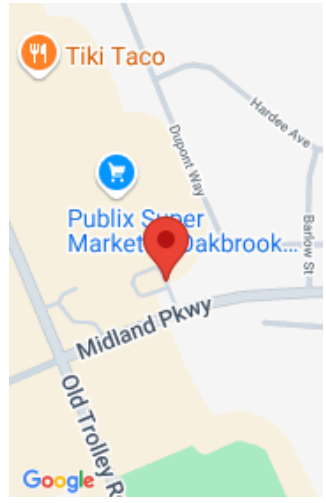

Basics

MLS ID: 24013846

Date added: Added 6 months ago

Category: Residential

Type: Single Family Attached

Status: Active

Bedrooms: 2 beds

Bathrooms: 2 baths

Half baths: 0 half baths

Area, sq ft: 1051 sq ft

Lot size, acres: 0.01 acres

Year built: 2001

Subdivision Name: Midland Terrace

County Or Parish: Dorchester

MLS Area Major: 62 - Summerville/Ladson/Ravenel to Hwy 165

Building Details

Stories: 1

Parking Features: 1 Car Garage, Off Street

Covered Spaces: 1

Construction Materials: Brick Veneer, Vinyl Siding

Garage Spaces: 1

Roof: Architectural

Amenities & Features

Water Source: Public

Sewer: Public Sewer

Cooling Yes/ No: 1

Cooling: Central Air

Interior Features: Kitchen Island, Walk-In Closet(s), Ceiling Fan(s), Living/Dining Combo, Sun

Heating: Heat Pump

Hidden Info

List Office MLS Id: 9563

