

# 19 FROGMORE RD, MT PLEASANT, SC 29464, USA

<https://findyourcharleston.com>

19 Frogmore Rd, Mt Pleasant, SC 29464, USA

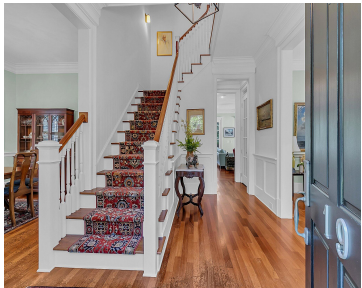

Located in the prestigious, well established neighborhood of l'on in Mt.Pleasant. This beautiful traditional home exudes true Charleston style with its 12 foot ceilings, beautiful moldings, large windows and Brazilian Cherry floors. The main living area and Primary bedroom are flanked by large porches that overlook the Hobcaw Tidal Creek and walking trail. Imagine relaxing [...]

- 5 beds
- 4 baths
- Single Family Detached
- Residential
- Active
- 3752 sq ft



**Donna Anne Price-fitzgerald**  
Elaine Brabham & Associates

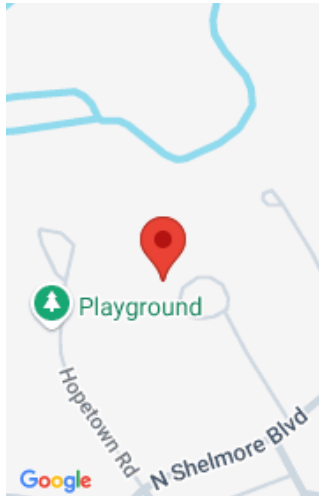

---

## Basics

**MLS ID:** 24016088      **Date added:** Added 4 months ago  
**Category:** Residential      **Type:** Single Family Detached  
**Status:** Active      **Bedrooms:** 5 beds  
**Bathrooms:** 4 baths      **Half baths:** 1 half bath  
**Area, sq ft:** 3752 sq ft      **Lot size, acres:** 0.16 acres  
**Year built:** 2004      **Subdivision Name:** Ion  
**County Or Parish:** Charleston      **MLS Area Major:** 42 - Mt Pleasant S of IOP Connector

---

## Building Details

**Stories:** 3      **Parking Features:** 2 Car Garage, Garage Door Opener  
**Covered Spaces:** 2      **Construction Materials:** Wood Siding  
**Garage Spaces:** 2      **Roof:** Architectural

---

## Amenities & Features

**Water Source:** Public      **Patio & Porch Features:** Patio, Covered  
**Architectural Style:** Traditional      **Sewer:** Public Sewer  
**Cooling Yes/ No:** 1      **Waterfront Features:** Marshfront, Tidal Creek  
**Window Features:** Thermal Windows/Doors, Window Treatments      **Cooling:** Attic Fan, Central Air  
**Interior Features:** Ceiling - Smooth, Elevator, Garden Tub/Shower, Kitchen Island, Walk-In Closet(s), Wet Bar, Ceiling Fan(s), Central Vacuum, Eat-in Kitchen, Family, Formal Living, Entrance Foyer, In-Law Floorplan, Office, Separate Dining      **Heating:** Heat Pump  
**Flooring:** Ceramic Tile, Stone, Wood      **Fireplace Features:** Family Room, Gas Connection, Gas Log, One  
**Fencing:** Wrought Iron



---

# Hidden Info

List Office MLS Id: 8482

