

1921 FERGUSON RD, CHARLESTON, SC 29412, USA

https://findyourcharleston.com

1921 Ferguson Rd,
Charleston, SC
29412, USA

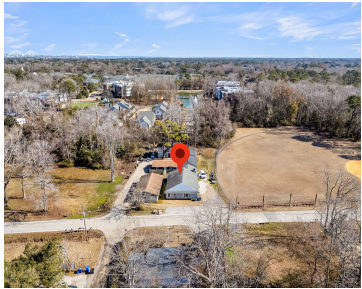
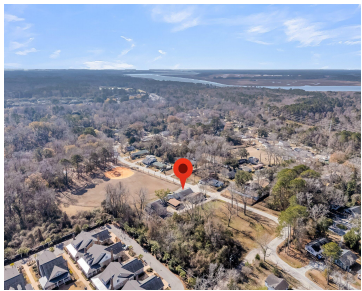

Opportunity Alert: James Island Duplex for under \$500k and zoned General Commercial! Ideally situated just 10 minutes from downtown Charleston and half a mile from the James Island County Park, this property offers easy access to schools, shopping, and is less than 15 minutes from Folly Beach. Previously a neighborhood grocery store, the space has [...]

- 4 beds
- Residential Income
- Active
- 2316 sq ft



Will Hough

Basics



MLS ID: 25003266

Category: Residential Income

Bedrooms: 4 beds

Lot size, acres: 0.08 acres

Subdivision Name: Est Rosa Burnham

MLS Area Major: 21 - James Island

Date added: Added 8 months ago

Status: Active

Area, sq ft: 2316 sq ft

Year built: 1966

County Or Parish: Charleston

Building Details

Number Of Units Total: 2

Construction Materials: Block/Masonry

Stories: 1

Roof: Asphalt

Hidden Info

List Office MLS Id: 10239

