

1125 MARSH ROYAL ST, RIDGEVILLE, SC 29472, USA

<https://findyourcharleston.com>

1125 Marsh Royal St, Ridgeville, SC 29472, USA



\$467,164

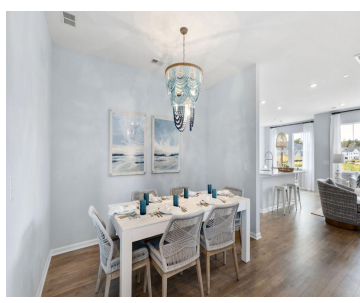
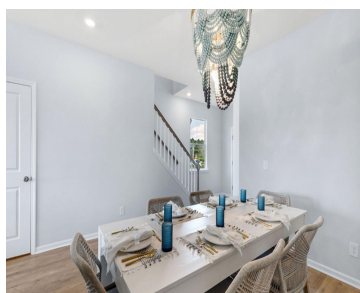

Backing to woods and with a pond view from the front, this Fanning Q sits on a premium homesite! This home features a study, formal and casual dining spaces and a first floor guest suite. You'll love the quartz countertops and gas range in the open concept kitchen. Upstairs are four additional bedrooms to include [...]

- 5 beds
- 3 baths
- Single Family Detached
- Residential
- Active
- 2816 sq ft



Holly Marsh

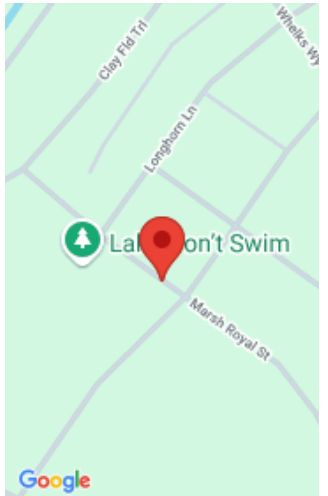

Basics

MLS ID: 24017058

Category: Residential

Status: Active

Bathrooms: 3 baths

Area, sq ft: 2816 sq ft

Year built: 2024

County Or Parish: Dorchester

Date added: Added 3 months ago

Type: Single Family Detached

Bedrooms: 5 beds

Half baths: 1 half bath

Lot size, acres: 0.18 acres

Subdivision Name: Summers Corner

MLS Area Major: 63 - Summerville/Ridgeville

Building Details

Stories: 2

Parking Features: 2 Car Garage, Garage Door Opener

Construction Materials: Vinyl Siding

Roof: Architectural

New Construction Yes/ No: 1

Covered Spaces: 2

Garage Spaces: 2

Amenities & Features

Water Source: Public

Architectural Style: Traditional

Exterior Features: Balcony

Waterfront Features: Pond

Interior Features: Ceiling - Smooth, High Ceilings, Garden Tub/Shower, Eat-in Kitchen, Family, In-Law Floorplan, Pantry, Separate Dining, Study

Flooring: Ceramic Tile

Patio & Porch Features: Front Porch, Screened

Sewer: Public Sewer

Cooling Yes/ No: 1

Cooling: Central Air

Heating: Forced Air, Natural Gas

Hidden Info



