

197 WINDING BRANCH DR, SUMMERVILLE, SC 29486, USA

<https://findyourcharleston.com>

197 Winding Branch Dr,
Summerville, SC
29486, USA



\$795,000

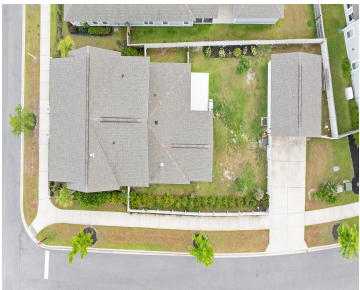

Welcome home to 197 Winding Branch Drive, located on a desirable corner lot in Brighton Park Village at Nexton. From the moment you step onto the double front porches, you'll feel the Southern charm this home offers. Inside, enjoy over 3,000 square feet of thoughtfully designed space with 5 bedrooms and 3.5 baths. The primary suite [...]

- 5 beds
- 3 baths
- Single Family Detached
- Residential
- Active
- 3032 sq ft



Basics



MLS ID: 25019035

Category: Residential

Status: Active

Bathrooms: 3 baths

Area, sq ft: 3032 sq ft

Year built: 2020

County Or Parish: Berkeley

Date added: Added 5 months ago

Type: Single Family Detached

Bedrooms: 5 beds

Half baths: 1 half bath

Lot size, acres: 0.15 acres

Subdivision Name: Nexton

MLS Area Major: 74 - Summerville, Ladson, Berkeley Cty

Building Details

Stories: 2

Covered Spaces: 2

Garage Spaces: 2

Parking Features: 2 Car Garage

Construction Materials: Cement Siding

Roof: Architectural

Amenities & Features

Water Source: Public

Architectural Style: Colonial, Traditional

Cooling Yes/ No: 1

Cooling: Central Air

Heating: Natural Gas

Fireplace Features: Living Room, One

Patio & Porch Features: Covered, Screened

Sewer: Public Sewer

Window Features: ENERGY STAR Qualified Windows

Interior Features: Walk-In Closet(s), Ceiling Fan(s), Bonus, Family, Formal Living, Entrance Foyer, Loft, Office, Pantry, Separate Dining, Sun

Flooring: Carpet, Ceramic Tile, Laminate

Fencing: Privacy, Fence - Wooden Enclosed

Hidden Info

List Office MLS Id: 10617

