

1972 LONGCREEK RD, WADMALAW ISLAND, SC 29487, USA

https://findyourcharleston.com

1972 Longcreek Rd,  
Wadmalaw Island,  
SC 29487, USA

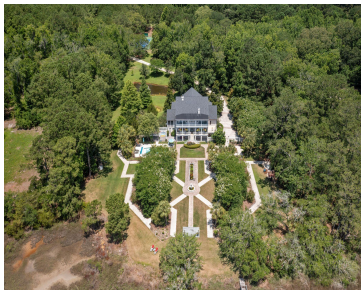

Private waterfront 6-acre estate on Wadmalaw Island. Idyllic setting with unsurpassed views on Bohicket Creek. Gourmet renovated kitchen with Viking refrigerator, Wolf gas range, custom cabinetry, two islands (including bar), breakfast room, and office. Dining room located down the Barrel vaulted ceiling hallway. Open fireplace between den and living room. Built-in bookshelves throughout. Combination of [...]

- 4 beds
- 5 baths
- Single Family Detached
- Residential
- Active
- 5266 sq ft



Lindsay Malanos



Basics



**MLS ID:** 25011807

**Category:** Residential

**Status:** Active

**Bathrooms:** 5 baths

**Area, sq ft:** 5266 sq ft

**Year built:** 1996

**County Or Parish:** Charleston

**Date added:** Added 9 months ago

**Type:** Single Family Detached

**Bedrooms:** 4 beds

**Half baths:** 1 half bath

**Lot size, acres:** 6.1 acres

**Subdivision Name:** Longcreek Plantation

**MLS Area Major:** 24 - Wadmalaw Island

## Building Details

**Stories:** 3

**Security Features:** Security System

**Construction Materials:** Cement Siding

**Roof:** Architectural

**Parking Features:** 3 Car Garage, Attached, Off Street, Garage Door Opener

**Covered Spaces:** 3

**Garage Spaces:** 3

## Amenities & Features

**Water Source:** Well

**Architectural Style:** Traditional

**Sewer:** Septic Tank

**Door Features:** Some Thermal Door(s), Storm Door(s)

**Waterfront Features:** Marshfront, Tidal Creek, Waterfront - Shallow

**Cooling:** Central Air

**Interior Features:** Ceiling - Smooth, High Ceilings, Elevator, Kitchen Island, Walk-In Closet(s), Ceiling Fan(s), Central Vacuum, Eat-in Kitchen, Family, Formal Living, Entrance Foyer, Loft, Pantry, Separate Dining, Study, Utility

**Flooring:** Carpet, Ceramic Tile, Wood

**Fencing:** Partial

**Patio & Porch Features:** Porch - Full Front, Screened, Wrap Around

**Pool Features:** In Ground

**Exterior Features:** Dock - Existing, Dock - Floating, Lawn Well, Lighting

**Cooling Yes/ No:** 1

**Window Features:** Some Thermal Wnd/Doors

**Attached Garage Yes/ No:** 1

**Heating:** Heat Pump

**Fireplace Features:** Bedroom, Family Room, Two





# Hidden Info

List Office MLS Id: 7716

